Beginner Slap Lesson 3 - Additional Exercise 2

Berthoud
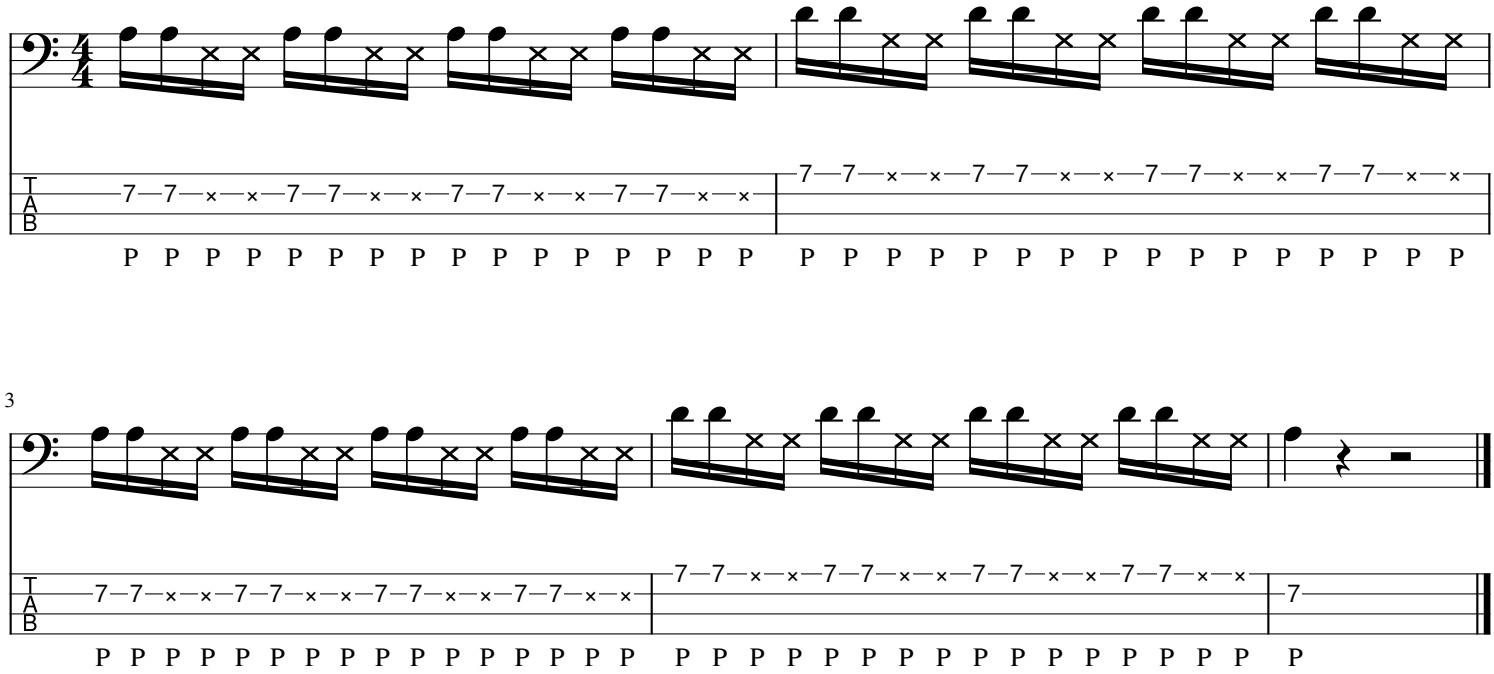
T = thumb, P = pop, S = strum, L = left-hand mute, blue notes are right hand tap