PATTY CAKES!!

2021

WRITTEN BY: FAITH O'SHEA

ART BY: BIMBOBBC

HURRY UP, PATRICK!!

STOP FUTZING WITH ALL THAT **JUNK IN THE TRUNK!**

PLEASE STOP TEASING ME ABOUT THAT.. YOU KNOW THAT I'M SENSITIVE ABOUT MY----

WE ARE **NEVER** GONNA GET TO THE BEACH WITH THAT SLOW **BIG ASS** OF YOURS!!

I'M HURRYING!!

WELL I'M **NOT** GONNA WAIT FOR **ALL** THE **PRIME SPOTS** TO BE **TAKEN** ...

SO... PICK UP THE PACE, **PATTY-CAKES!**

BWAH HAHA HAHA!

I HATE THAT NAME!!

WE HAD ONLY BEEN MARRIED FOR ABOUT A YEAR, WHEN WE WERE WORKING OUT TOGETHER AT A GYM NEAR OUR PLACE. I'LL NEVER FORGET THAT MOMENT FOR THE REST OF MY LIFE.

SUGAR-CUP, SWEET BEAR...?

STOP, YOU KNOW THAT I'M **SENSITIVE** ABOUT THAT!

I DON'T KNOW WHY YOU ARE **SO CONCERNED** WITH COMING UP WITH A PET-NAME FOR ME...YOU SHOULD BE **MORE CONCERNED** WITH WORKING OUT LIKE ME.. YOU ARE REALLY STARTING TO GAIN **SOME WEIGHT** IN **YOUR REAR**, MY **DEAR!**

WELL, YEAH!! BUT WEARING **THOSE** RUNNING SHORTS **ONLY** MAKES IT **WORSE**, PATRICK.

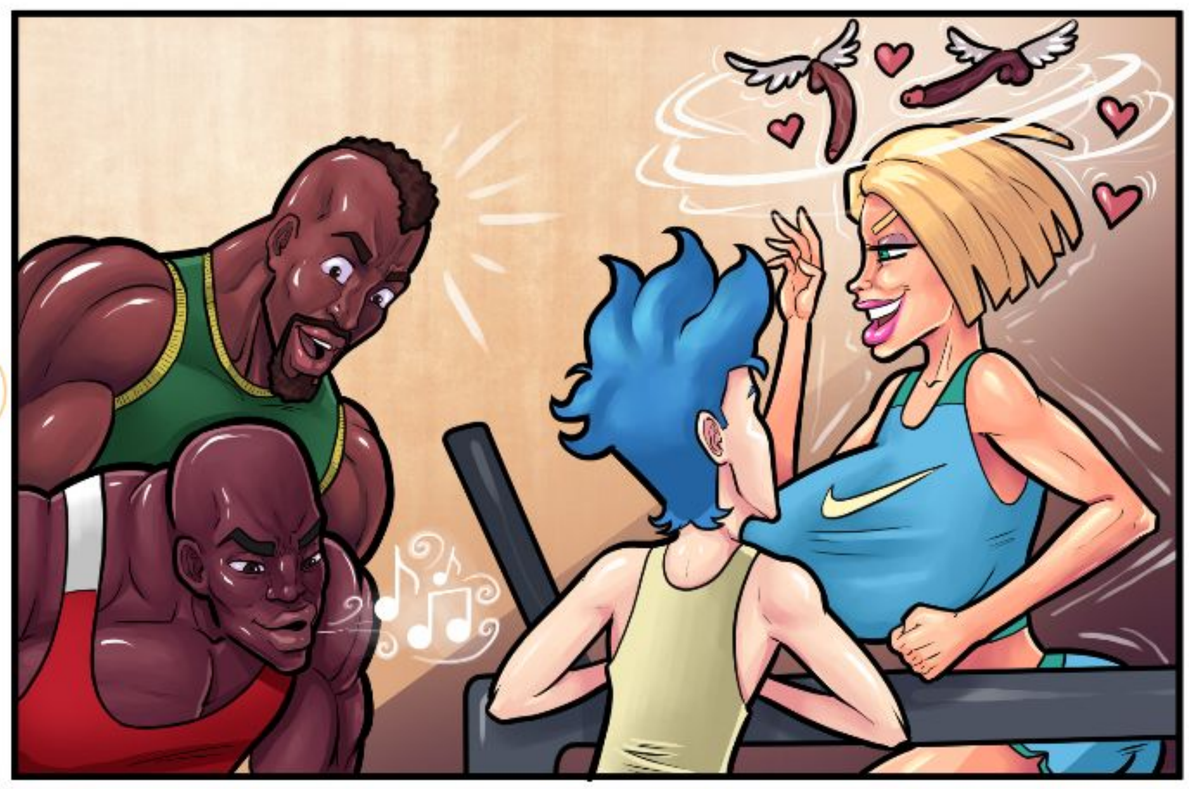

LOOKING GOOD **SWEET CAKES!**

POP!

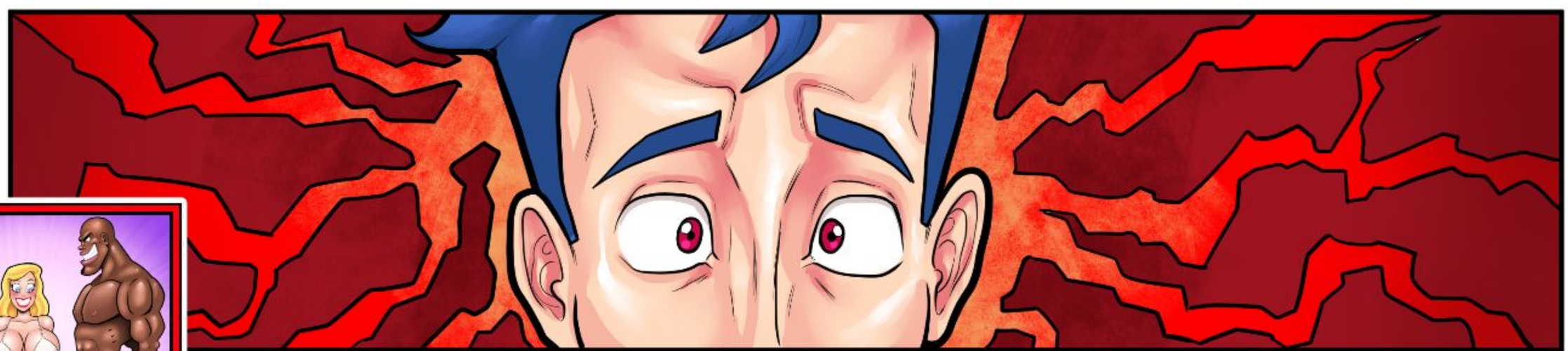

QOS COMIX
Patreon.com/DevinDickie

HAHAHA OMG!! HE-HAHAHA- THOUGHT - HAHAHA- WERE A - HAHAHA-GIRL!!

HA HA! HA HA! HA HA! HA HA! HA HA! HA HA! HA HA! HA HA! HA HA! HA HA! HA HA!

GOD, CAN YOU BELIEVE THE NERVE OF THOSE GUYS??

I OUGHT TO GO OVER THERE AND SET THEM STRAIGHT!

HA HA! HA HA! HA HA! HA HA!

-HAHAHA-PANT-PANT
=TRYING TO CATCH HER BREATH=
SETTLE DOWN, HE-MAN ....
I DON'T THINK YOU ARE GOING TO DO ANYTHING!

HA HA!

... YOU JUST FROZE THERE PINK-FACED LIKE A SISSY AS HE SMACKED YOUR BIG OL' RUMP! ... WHAT DID HE SAY? CAKES!!

O....M....G.... THAT'S WHAT I'M GONNA CALL YOU: "PATTY CAKES" ... THERE'S YOU PET-NAME!!

... HOW DO YOU LIKE THAT .... PATTY-CAKES?!

SHE LOVED TO USE THAT NAME ON ME EVERYTIME THAT SHE GOT MAD AT ME

WOW

YES

LICK ME GOOD, PATTY CAKES!

GULP-GULP!

GULP-GULP!

GULP-GULP!

YOUR ANUS IS VERY TIGHT , PATTY CAKES!

CUTE

THAT WAS GOOD FOR ME, PATTY CAKES!

LOSE!

QOS COMIX
Patreon.com/DevinDickie

YES, DEAR--- HEY!!

WASH THE DISHES, PATTY CAKES!

POP!

WASH MY CAR, PATTY CAKES!

...BUT BE CAREFUL ... WE DON'T NEED ALL OF THE NEIGHBORHOOD BOYS BUZZING AROUND CATCH A PEEK OF YOU IN YOUR BOOTY SHORTS

HEY- THAT'S ONLY HAPPENED THAT ONCE!!

WHILE YOU CLEAN MOVE THAT ASS PATTY CAKES!

OH NO!

NO!

HOW MANY FINGERS DO YOU WANT PATTY CAKES? ONE ... TWO ... THREE OR THE WHOLE HAND

SMACK!

PATTY CAKES!!

PRESENT DAY

THAT WAS 1 YEAR AGO!... BUT I HOPE TODAY IS GOING TO BE FUN!

A NICE, **INTIMATE** BEACH DAY FOR OUR **2 YEAR ANNIVERSARY!**

HURRY UP, **PATTY CAKES!!**

MOVE YOUR **ASS, MOLASSES!**

BAM!!

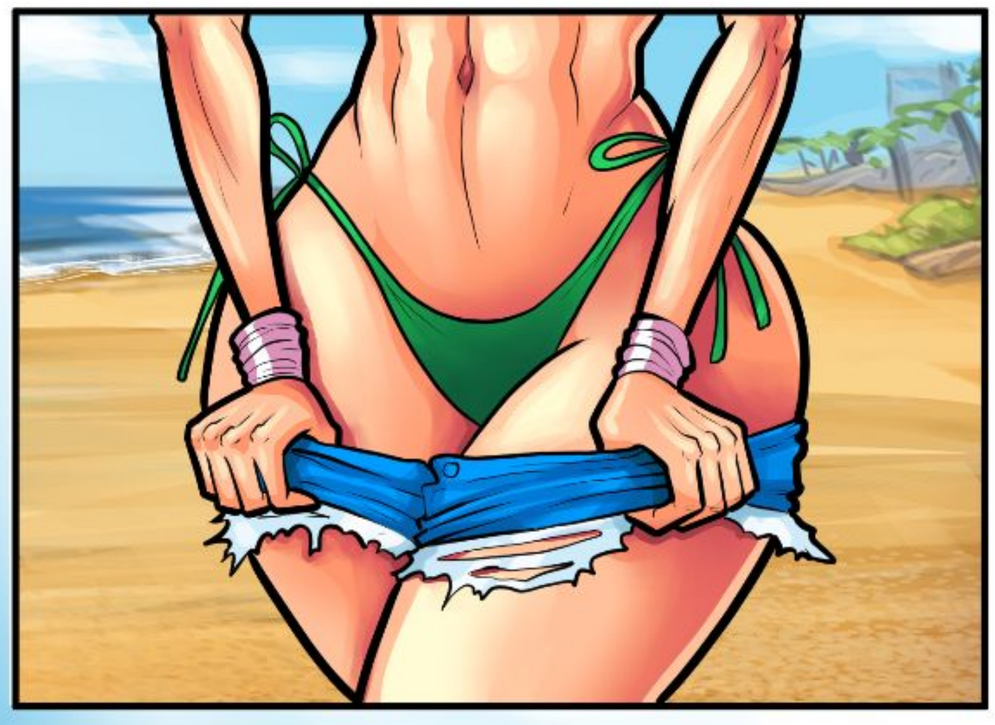

I FOUND THE **PERFECT** SPOT!

BABY, CAN YOU MAYBE NOT **FLAUNT** AROUND **SO MUCH ...**

WHY DO YOU CARE? GOD! YOU **LOVE** LOOKING AT MY BODY.

IT WAS TRUE. BUT RATHER THAN FIGHT HER, I LET IT GO.

QOS COMIX
Patreon.com/DevinDickie

QOS COMIX
Patreon.com/DevinDickie

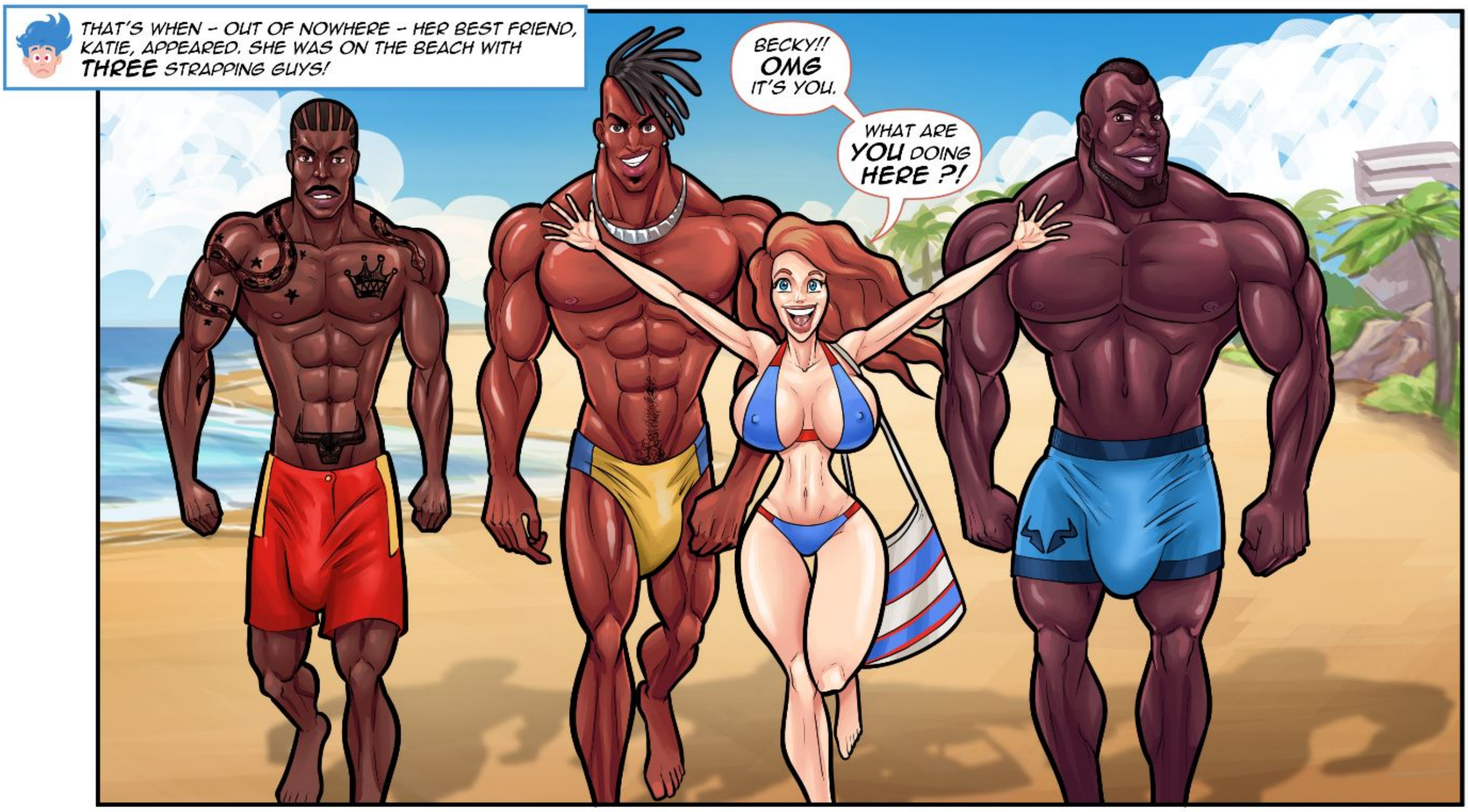

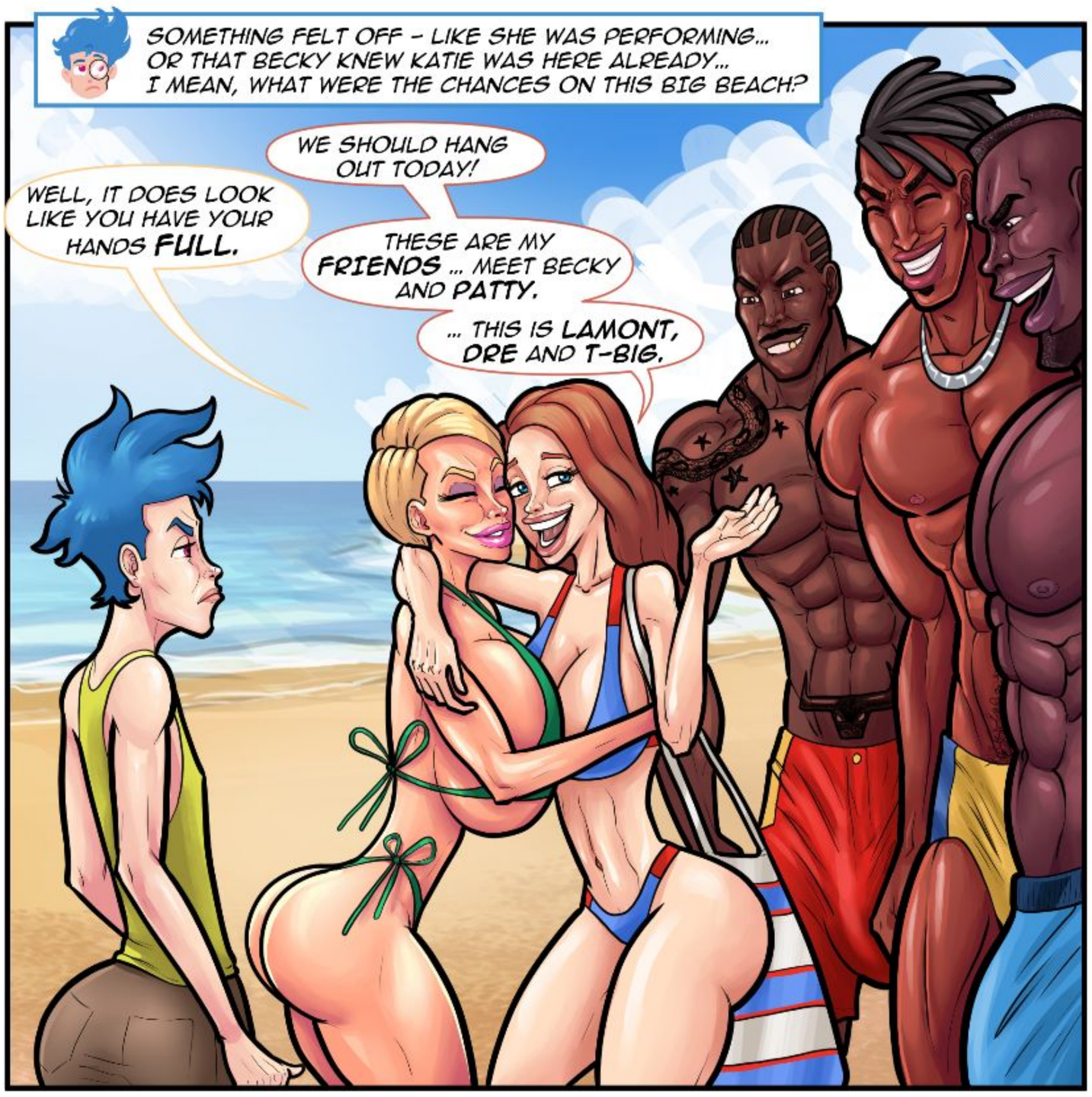

CHOP, CHOP, PATTY-CAKES! THE FUN STARTS NOW! DON'T FORGET OUR GEAR.

GIRL-- LOOKS LIKE YOU BROUGHT SAND TO THE BEACH! =GIGGLE=

BETWEEN YOUR ASS AND THE GEAR, YOU'RE TAKING UP THE WHOLE FLOOR! GO FIND A GOOD SPOT, AND WE'LL GET THE DRINKS!

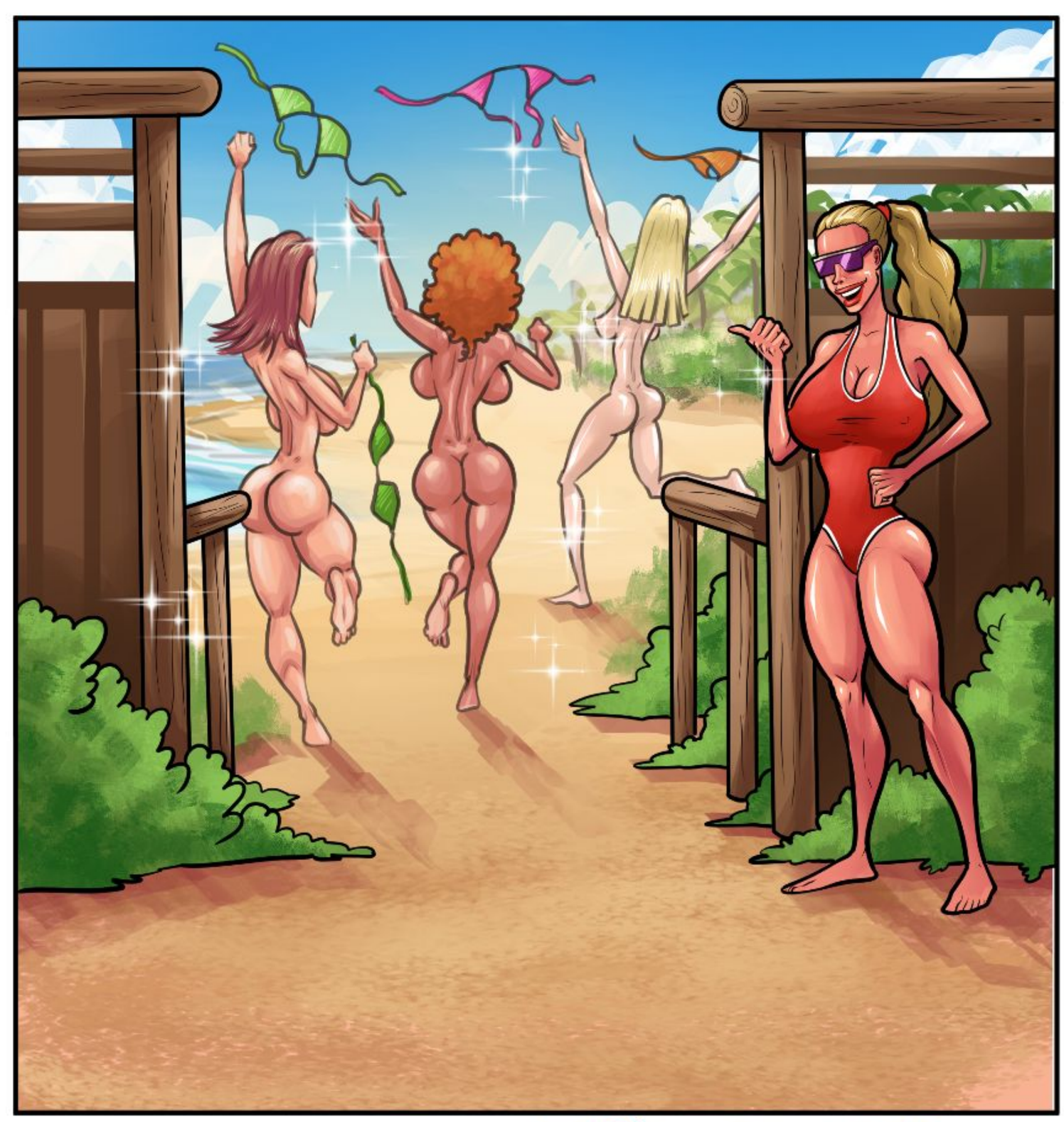

QOS COMIX
Patreon.com/DevinDickie

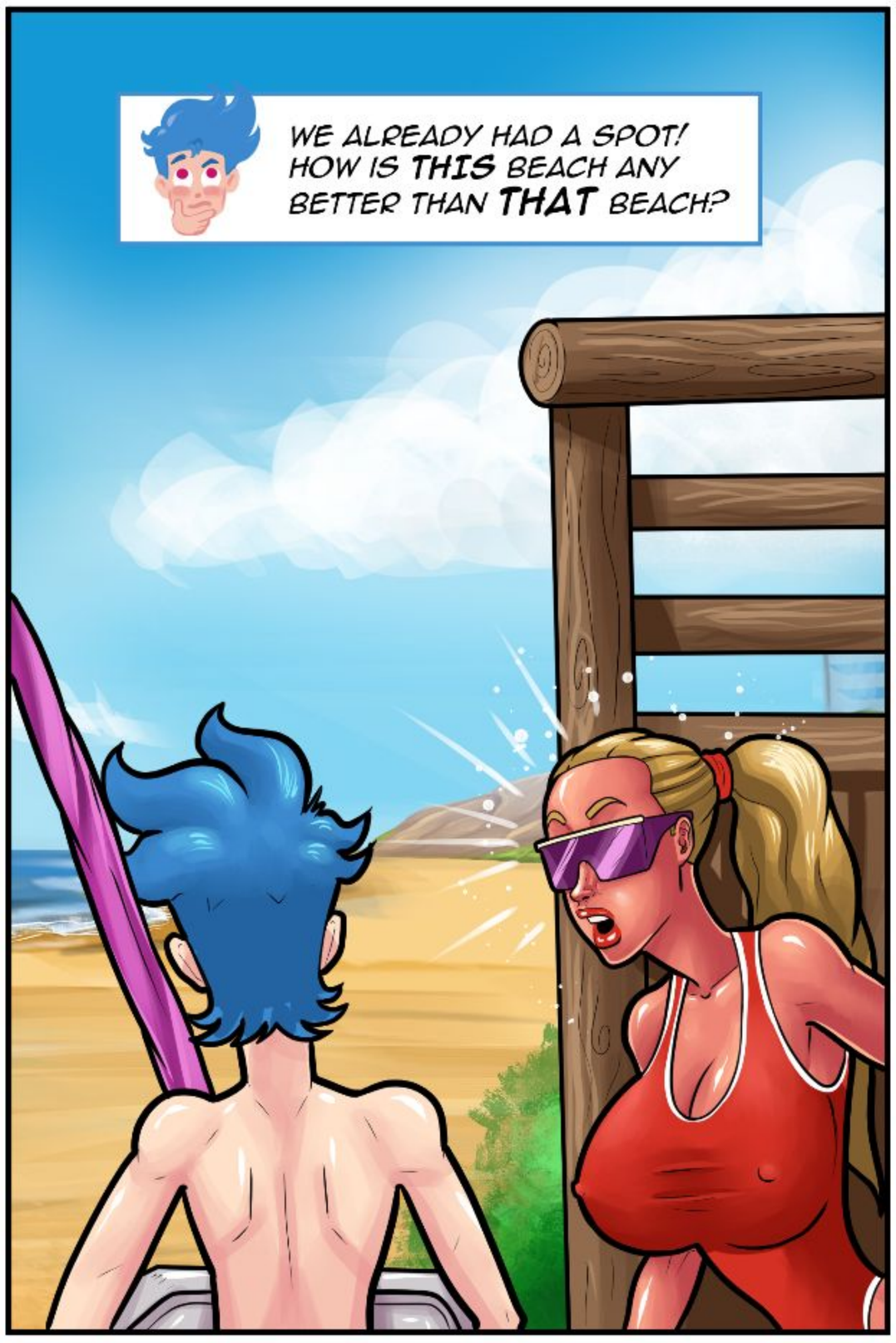

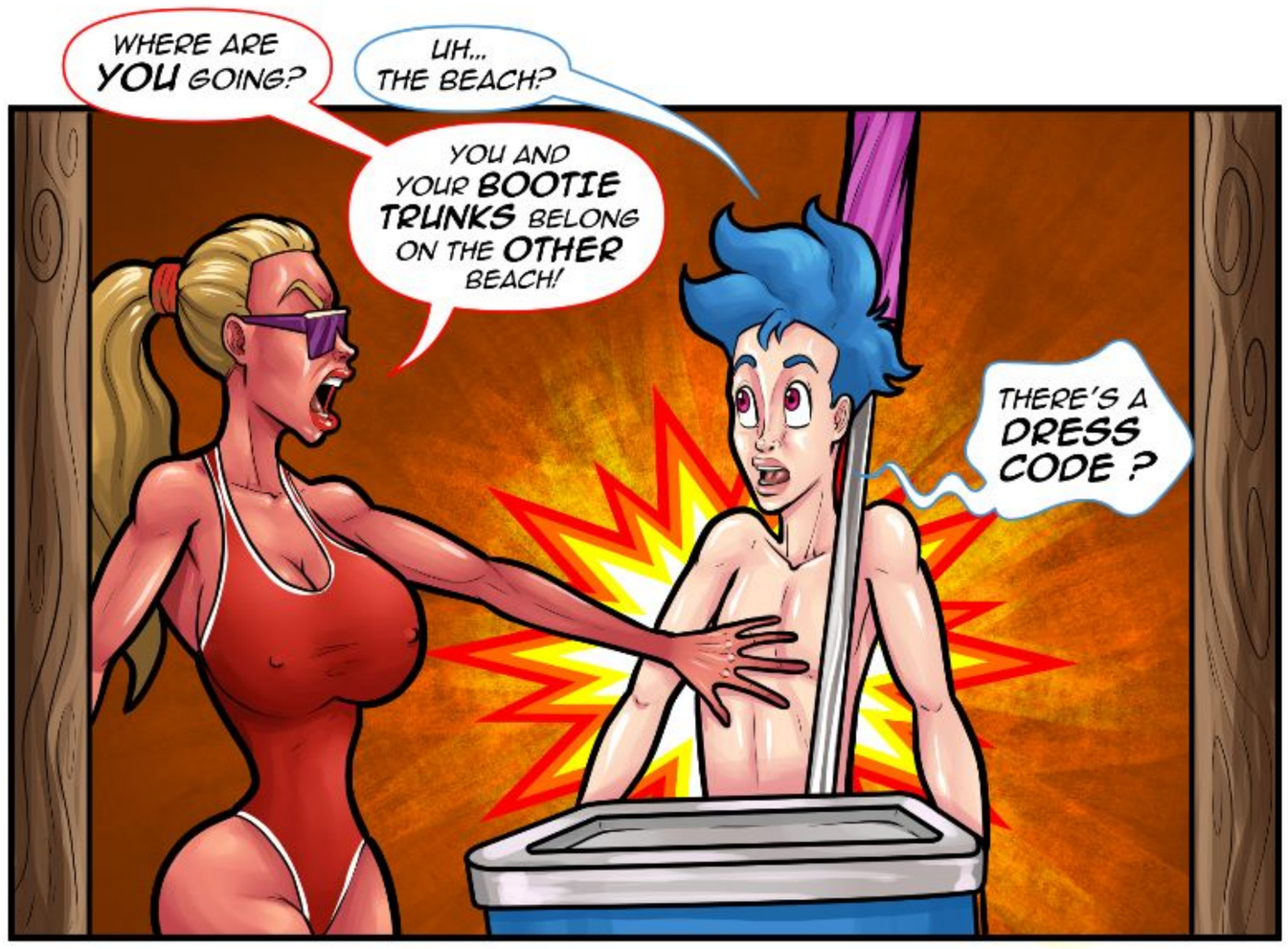

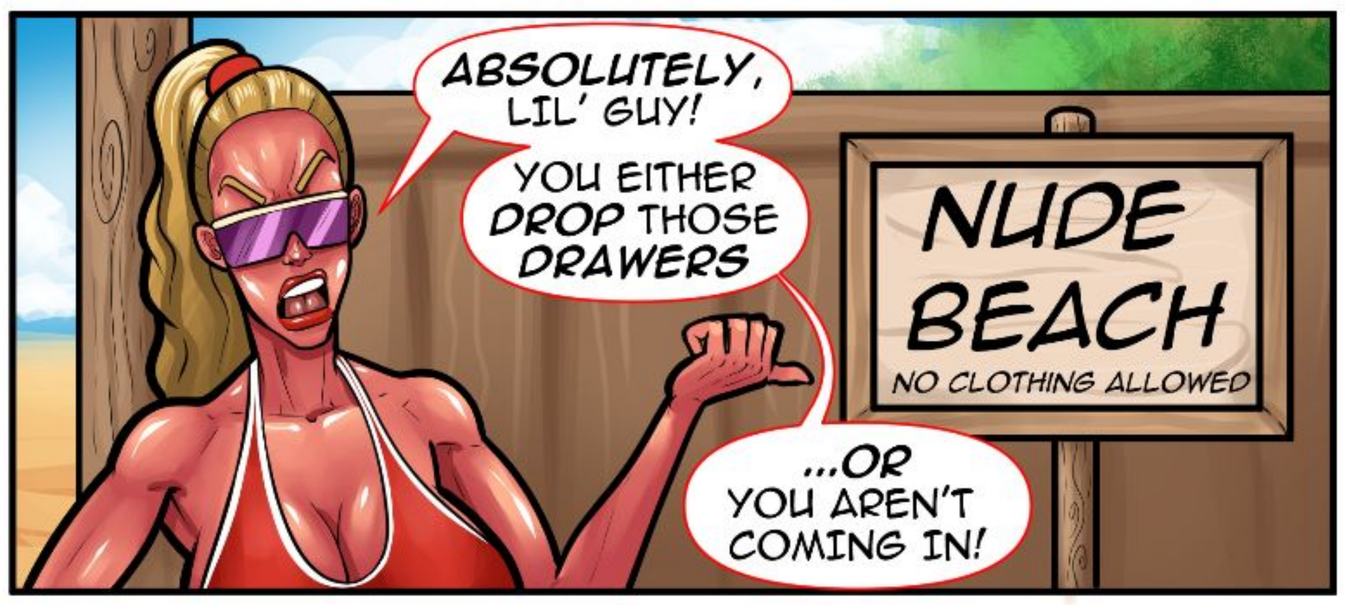

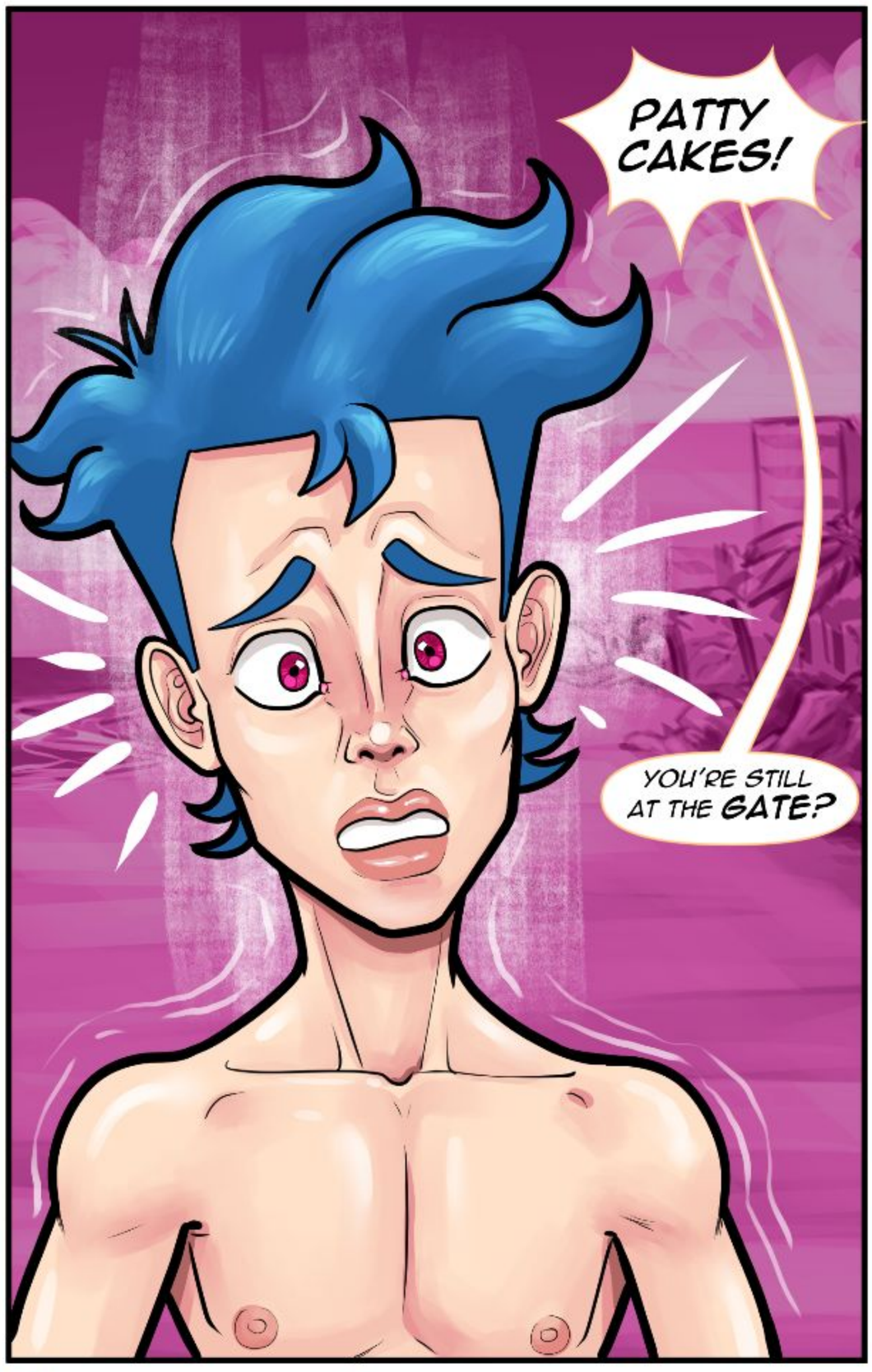

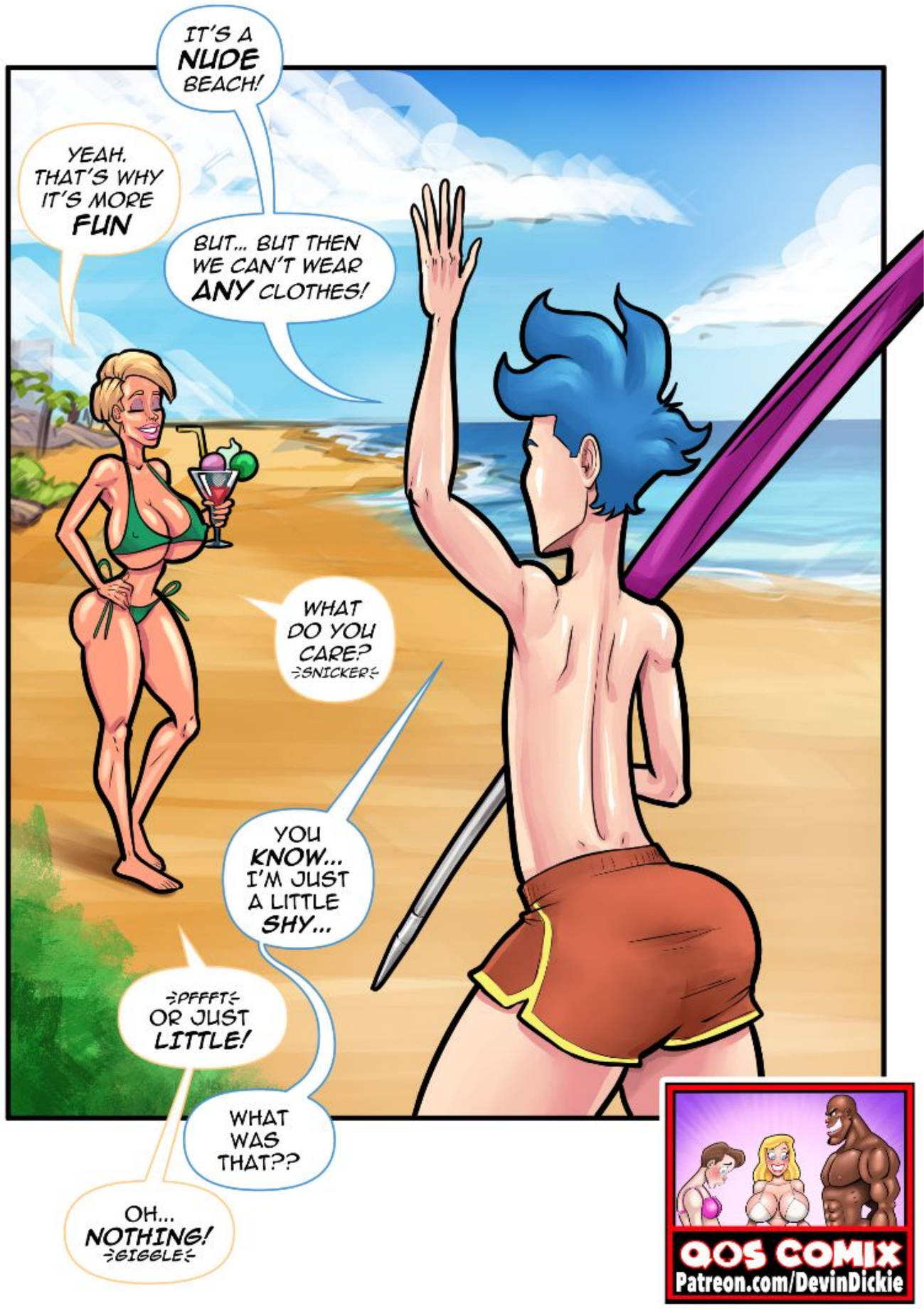

QOS COMIX
Patreon.com/DevinDickie

FLOP! FLOP!

FLOP! FLOP!

THAT WAS PART OF THE PROBLEM. I GET SELF-CONSCIOUS, ESPECIALLY AROUND BODY BUILDER TYPES. BECKY DIDN'T KNOW I'D STOPPED SHOWERING AT THE GYM A WHILE AGO. WHEN SHE'S WITH ME, I JUST WET MY HAIR IN THE SINK TO PRETEND I SHOWERED.

I'D SEE OTHER GUYS AND WELL... LET'S JUST SAY I FELT A LITTLE INFERIOR.

BUT IT'S OUR **SECOND ANNIVERSARY.** I WANTED US TO DO SOMETHING **SPECIAL.** BUT YOU DON'T WANT TO DO SOMETHING **FOR ME** THAT YOU DO ALL THE TIME ANYWAY?

I CAN'T HANDLE BECKY BEING EMOTIONAL. I FEEL TWO INCHES TALL WHEN I UPSET HER. POWERLESS! I COULDN'T SAY NO. SO, I STEPPED TO THE SIDE, HOPING KATIE AND HER FRIENDS WOULDN'T NOTICE ME.

COULDN'T BELIEVE BECKY DIDN'T TELL ME ABOUT THE NUDE BEACH! SHE SOMEHOW ALWAYS KNOWS ABOUT THINGS – SWANKY NEW CLUBS, R&B MUSIC... SHE HAD TO KNOW ABOUT THE BEACH.

POPS

POPS

POPS

POPS

POPS

SHUT THE FRONT DOOR!! WHAT IS **THAT?!**

QOS COMIX
Patreon.com/DevinDickie

SNICKER

I KNEW IT WAS **BIG!!** BUT I DIDN'T KNOW HE HAD **ALL THAT!!**

HER FRIEND IS MEAN! MY INSTINCT WAS TO HIDE MY HINEY FROM KATIE. BUT I TURNED AROUND...

IT'S **HUGE,** RIGHT??

LOL!

HOW CAN ONE SIDE BE **SO BIG** AND THE OTHER... **NOT?**

... AND THAT ONLY MADE THINGS WORSE.

MY PENIS DOESN'T HAVE A VERY GOOD RECORD OF INSPIRING WOMEN. BECKY DOESN'T SEEM ALL THAT IMPRESSED BY IT. MY FIRST GIRLFRIEND WAS ESPECIALLY DISPLEASED. WE ONLY HAD SEX ONCE.

LOSER

WE'RE ONLY DOING THIS SO I'M NOT DATING A **VIRGIN.**

LOSER!

OH. YOU'RE **DONE?** GOOD.

SHIT!

UMPH!

AND THAT COULD HAVE GONE BETTER.

QOS COMIX
Patreon.com/DevinDickie

OH! I CAN'T BELIEVE I FORGOT ABOUT THAT **LITTLE** DETAIL!

SHOULD WE POUR A DRINK OVER HIM? AT LEAST **THEN** HE COULD SAY THE WATER WAS **COLD!**

I **LOVE** HOW **PINK** IT IS, THOUGH!

OMG!

DON'T WORRY, **PATTY-CAKES** - NO ONE WILL BE LOOKING AT **YOU** IN A MOMENT.

I HOPED SHE WAS RIGHT. ONCE WE WERE ON THE BEACH, AND EVERYONE WAS SWIMMING AND HAVING FUN, NO ONE WOULD BE LOOKING AT ME.

LADIES, IT'S TIME TO GET THIS PARTY **STARTED.** THE **BOYS** NEED SOME **AIR!**

BUT THAT WASN'T WHAT SHE MEANT.

IT REALLY IS **NIGHT** AND **DAY,** HUH?

PATTY CAKES!!

PAGE 12

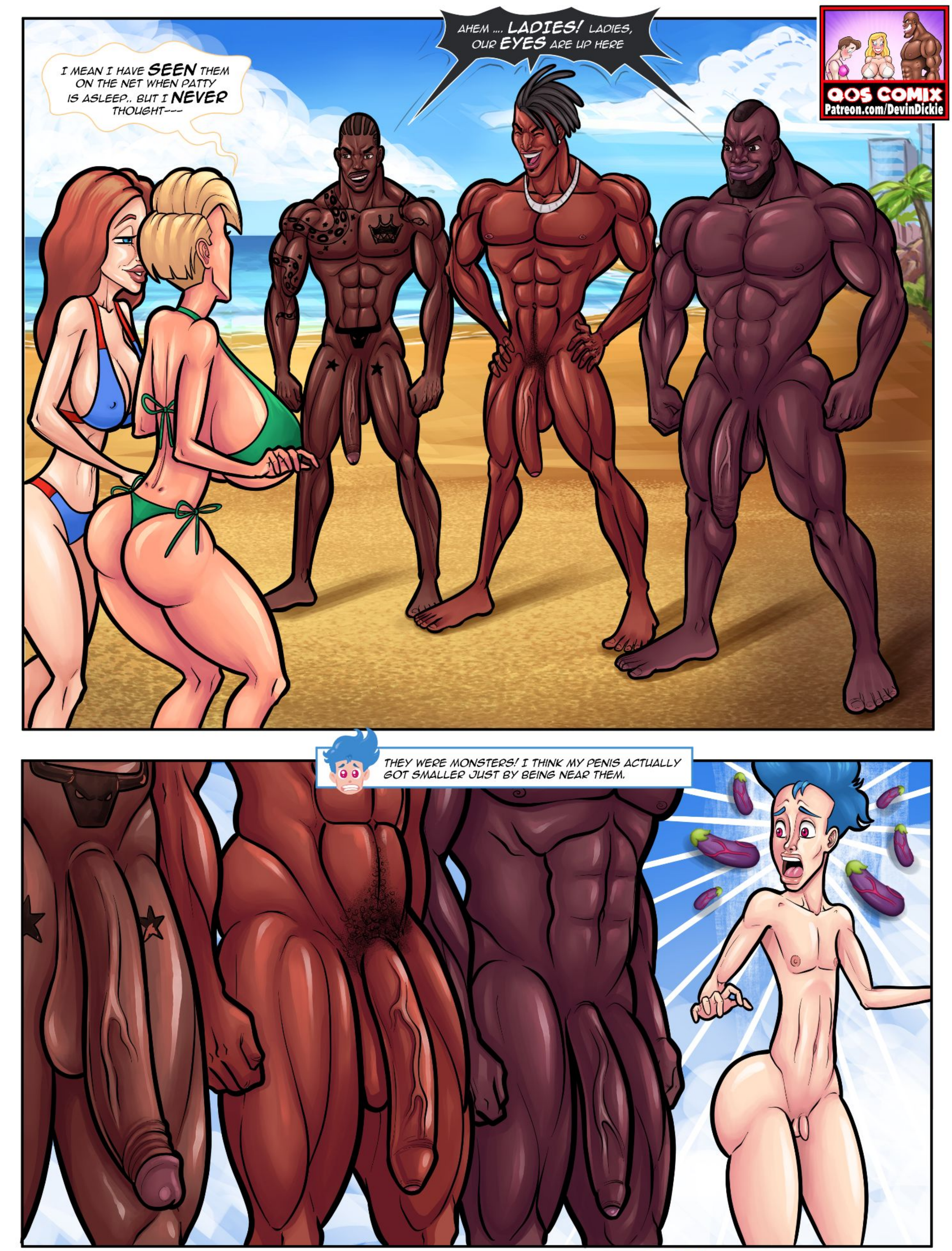
QOS COMIX
Patreon.com/DevinDickie
I MEAN I HAVE SEEN THEM ON THE NET WHEN PATTY IS ASLEEP.. BUT I NEVER THOUGHT---
AHEM .... LADIES! LADIES, OUR EYES ARE UP HERE
THEY WERE MONSTERS! I THINK MY PENIS ACTUALLY GOT SMALLER JUST BY BEING NEAR THEM.

YOU SURE ARE TAKING IT IN ... WITH YOUR **EYES**, PATTY. **HAHA!**

SOOO **BIG!!**

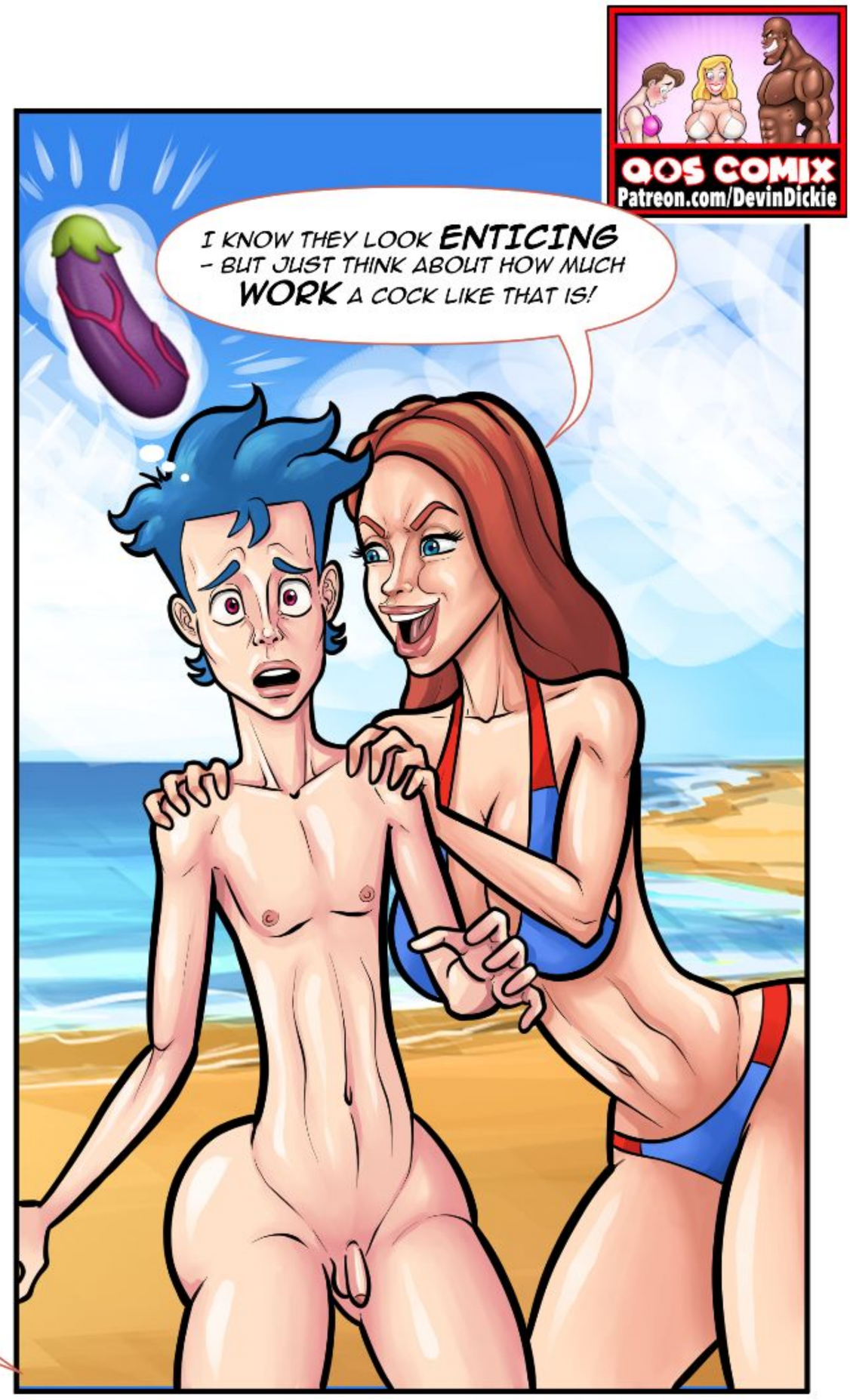

OMG!

FOR ONE, THEY'RE **HEAVY!** A **BIG COCK** LIKE THAT BETWEEN YOUR LEGS WOULD WEIGH YOU DOWN, **PATTY-CAKES!**

SHE'S RIGHT, **HONEY.** YOU'VE ALREADY GOT THAT BIG **KABOOSE** TO CART AROUND.

OMG!

OMG!

OMG!

THAT'S TRUE! **SEE?** YOU'VE ALREADY GOT A **BIG** THING!

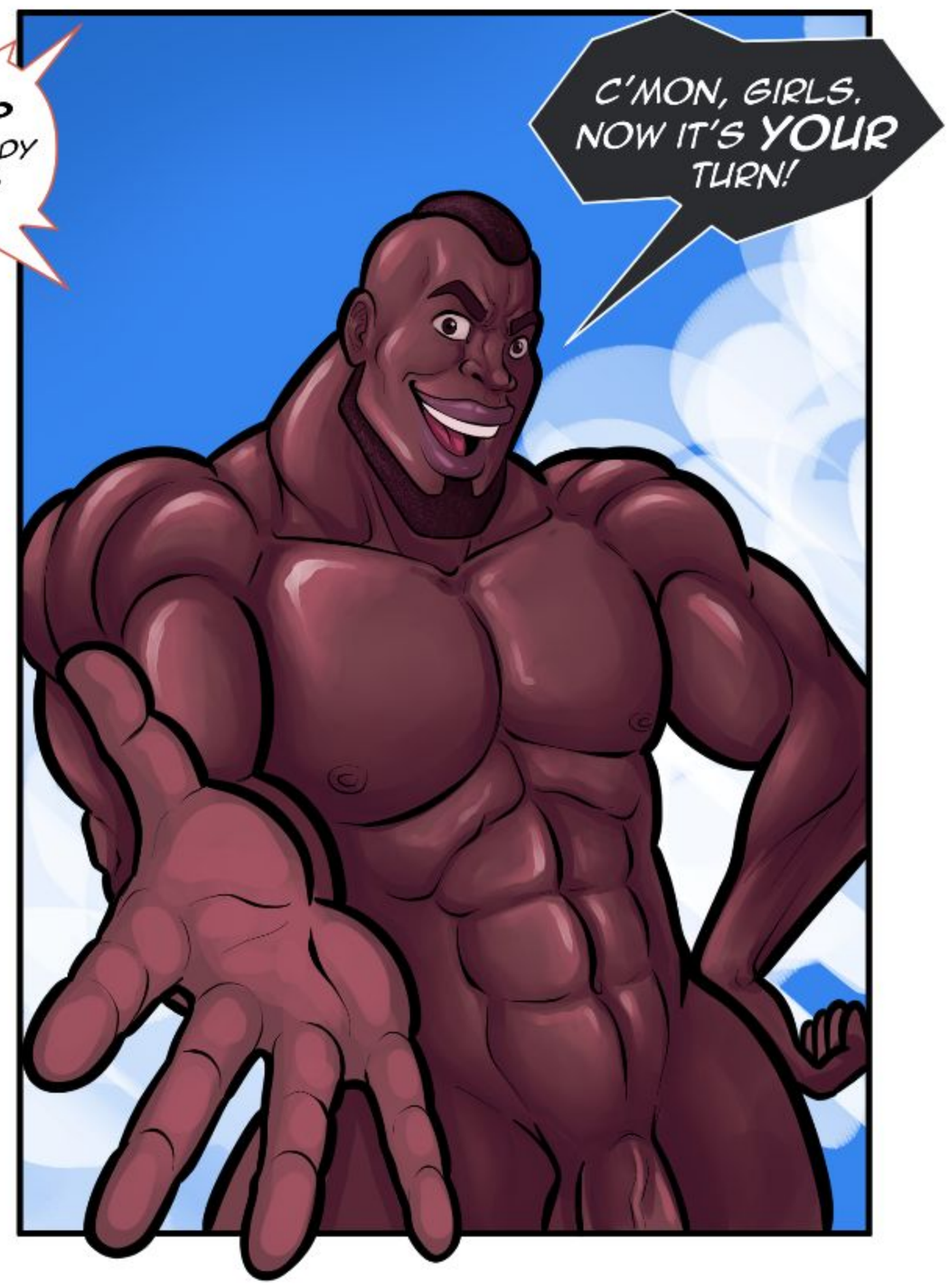

STRIPPING IN FRONT OF EVERYONE – LETTING THEM SEE MY CUSHY ASS AND UNDERSIZED PENIS – I HADN'T CONSIDERED THE WORST PART. BECKY WAS GOING TO BE NUDE IN FRONT OF THOSE BIG, BLACK HUNKS!

I HATE TO SAY IT, BUT WHENEVER BECKY WEARS SOMETHING REALLY SHOWY OF HER BODY, I FEEL LIKE...

WOO! IT'S GOTTA TAKE A **LOT** OF **MAN** TO PLEASE A WOMAN LIKE **THAT**, AM I RIGHT? HAHA LOOKIN' **GOOD**, GIRLS!

LIKE EVERYONE WILL LOOK AT WHAT A 10 BECKY IS, AND WONDER WHY SHE'S WITH ME.

QOS COMIX
Patreon.com/DevinDickie

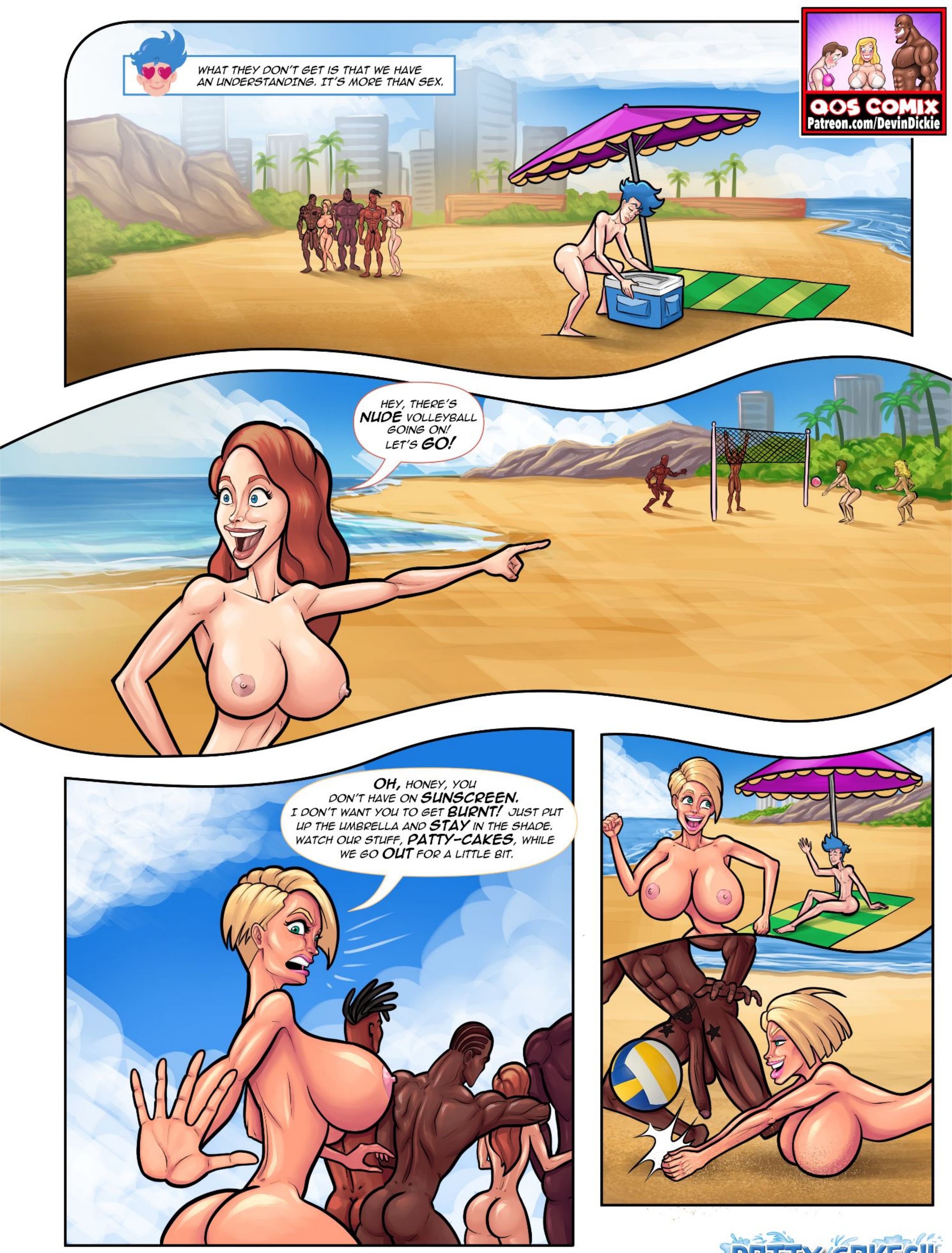
WHAT THEY DON'T GET IS THAT WE HAVE AN UNDERSTANDING. IT'S MORE THAN SEX.
QOS COMIX
Patreon.com/DevinDickie
HEY, THERE'S NUDE VOLLEYBALL GOING ON! LET'S GO!
OH, HONEY, YOU DON'T HAVE ON SUNSCREEN. I DON'T WANT YOU TO GET BURNT! JUST PUT UP THE UMBRELLA AND STAY IN THE SHADE. WATCH OUR STUFF, PATTY-CAKES, WHILE WE GO OUT FOR A LITTLE BIT.
PATTY CAKES!!

SHE WAS RIGHT. THERE WAS NO SUNSCREEN. THOUGHT I'D PACKED IT, BUT I GUESS NOT. SHE'S ALWAYS LOOKING OUT FOR ME.

I COULD GO BACK TO THE BAR, BUT I KNOW WHAT BECKY WOULD SAY. IT'D BE SOMETHING LIKE, "JESUS, PATTY-CAKES, IS YOUR BRAIN AS SMALL AS YOUR DICK? WHY WOULD YOU LEAVE OUR THINGS UNPROTECTED?"

OUCH..

IT'S OKAY. SHE'S HAVING FUN. MAYBE TOO MUCH FUN...

WOW!

NO. SOMETIMES, I WATCH VIDEOS ONLINE THAT... WELL, THEY GIVE ME THE WRONG IDEAS ABOUT MEN WITH BIG DICKS. ESPECIALLY BLACK MEN. THEN I SEE HER AT A GYM, KIDDING WITH A BLACK GUY, AND...

OMG...

...AND MY IMAGINATION GETS AWAY FROM ME. THEN IT'S HARD FOR ME TO WATCH.

QOS COMIX
Patreon.com/DevinDickie

WHEN SHE'S DONE HANGING OUTT WITH HER FRIENDS, SHE'LL PROBABLY BE TIRED - BUT WE CAN STILL HAVE A ROMANTIC DINNER AND -- WELL, SHE'LL PROBABLY BE TOO TIRED FOR MUCH ELSE.

BUT MAYBE ONCE WE GET HOMTE, I COULD RUB HER FEET, RUN A HOT BUBBLE BATH FOR HER AND GET HER A GLASS OF WINE. THAT WAY, SHE COULD RELAX AND ENJOY OUR ANNIVERSARY!

SHE'D LOVE THAT! I MIGHT NOT BE A BIG MUSCLE GUY, BUT THERE ARE THINGS I CAN DO THEY PROBABLY WOULDN'T EVEN THINK OF. SPEAKING OF BECKY...

WHERE IS SHE?? I DON'T WANT TO LEAVE OUR THINGS UNPROTECTED - BUT WHATIF SHE SWAM OUT TOO FAR? OR IF... *GULP* WHAT IF SHE AND ONE OF THE MEN... SHE'D UNDERSTAND THAT I HAD TTO LOOK FOR HER...

I GUESS BECKY IS RIGHT - I WORRY TOO MUCH. SHE ALWAYS JOKES AND SAYS, "DON'T BE SILLY! WHAT WOULD I DO WITHOUT MY PATTY-CAKES TENDING TO ME?"

QOS COMIX
Patreon.com/DevinDickie

GOD! I NEEDED THAT!

I GOT SO... SO WET OUT THERE!

GIGGLE!

DRENCHED!

GIGGLE!

WOO! I AM JUST NOT USED TO SO MUCH... ACTIVITY ...

GIGGLE!

YEAH! ESPECIALLY WITH THE SIZE OF THOSE WAVES, HUH?

GIGGLE!

THEY MAKE FOR A ROUGH RIDE! SO FUN!

WELL, I'M GLAD WE'RE DONE. EVERYONE HAD FUN AND NOW, I THINK, IT'S TIME WE GO HOME!

OH, POOP! I GUESS HE'S RIGHT, GUYS. IT'S GOING TO BE A LONG DRIVE BACK FOR US.

WE'VE GOT THAT BUNGALOW UP THE BEACH IF YOU WANT TO PARTY AND CRASH.

SNICKER

SNICKER

GIRL! MAYBE YOU TWO COULD GIVE ME A RIDE BACK TO TOWN FIRST, THEN. THIS IS ALMOST TOO MUCH FOR ONE GIRL TO HANDLE

DARN IT ALL TO HECK, GUYS! I CAN'T. IT'S OUR 2 YEAR ANNIVERSARY, RIGHT, HUBBY ?

IT'S A SHAME YOU GOTTA GO... BUT I'M SURE WE'LL SEE YOU REAL SOON!

WE ARE NOT CARRYING THIS ALL THE WAY BACK! I DON'T WANT TO GET SAND IN THE CAR - AND THEY COULD USE THE DRINKS FOR TONIGHT!

WHAT BECKY WAS SAYING MADE SENSE -- AND IT WAS NICE TO HEAR THAT SHE HADN'T FORGOTTEN ABOUT OUR SPECIAL DAY - BUT THERE WAS JUST SOMETHING OFF ABOUT IT.

BYE!

I FIGURED THAT I PROBABLY HAD JUST GOTTEN TOO MUCH SUN. ONCE WE WERE BACK IN THE CAR, IN AIR CONDITIONING, I'D FEEL MUCH BETTER ABOUT EVERYTHING. BECKY AND I WOULD HAVE A GREAT NIGHT!

OH...

OH, NO YOU DON'T, LITTLE GUY.

IT'S YOU AGAIN! AND NOW YOU'RE BREAKING THE OTHER RULE! NO NUDITY PAST THIS POINT. NO EXCEPTIONS.

<GULP< HONEY, I'M GOING TO NEED MY TRUNKS.

QOS COMIX
Patreon.com/DevinDickie

JEEZ... I'M NOT SEEING THEM. ÷GIGGLE÷

OH NO! IT MUST HAVE GOTTEN MIXED UP WITH THE TOWELS AND COOLER!

GOODNESS! WHAT ARE WE GOING TO DO? ÷SNICKER÷

WELL, WHATEVER YOU DO, HE ISN'T LEAVING HERE WITHOUT CLOTHING OR A SUIT.

SHIT

HELLO!

I FOUND SOMETHING!

THIS WILL WORK! AND IT WAS A FULL BOTTOM, SO IT CAN COVER YOU UP, PATRICK.

WTF!

BUT... WELL... I GUESS IF IT'S THE ONLY WAY I CAN LEAVE. BUT IS IT EVEN ALLOWED?

SURE. I MEAN, WHO AM I TO STOP A SISSY FROM EXPRESSING HERSELF. ÷HEHEHE÷

OH, DON'T WORRY, PATTY-CAKES, YOU ONLY HAVE TO MAKE IT TO THE CAR! ÷SNICKER÷

AND WHATEVER ANYONE SAYS, YOU'RE STILL GOING HOME WITH ME, RIGHT?

AND BESIDES, HAVEN'T YOU HEARD? TRANSGENDERED IS IN, THESE DAYS. ÷HAHAHAHA÷

HAHAHAHAHA!!

FINE. GIVE IT TO ME.

IT WAS TRUE. WHAT DID I CARE WHAT ANYONE THOUGHT? I WAS GOING HOME WITH THE HOTTEST GIRL ON THE BEACH. AND IT WASN'T LIKE THE BOTTOM WOULDN'T FIT.

HAHAHAHA

HE WON'T HAVE MUCH TROUBLE FITTING HIS LITTLE FELLA INTO THE BOTTOMS. THAT BUTT, THOUGH!

QOS COMIX
Patreon.com/DevinDickie

THAT IS, IF THE BIKINI BOTTOM COVERED ME AT ALL! IT DIDN'T SEEM AS GENEROUSLY SIZED AS I'D BELIEVED.

OH MY GOD, BECKY! LOOK AT HER BUTT. IT'S SO BIG!! IT'S KINDA LIKE ONE OF THOSE RAP GUYS' GIRLFRIENDS' BUTTS. GAAAROSS!

GIGGLES

GIGGLES

SNAP

POP

WHAT??

HA! KATIE, YOU'RE RIDICULOUS! HERE, PATTY-CAKES. FINISH GETTING DRESSED, SO WE CAN GO.

I-I... I CAN'T POSSIBLY WEAR THAT!

SHE COULDN'T HAVE BEEN SERIOUS, RIGHT? I MEAN, THE BOTTOM WAS ONE THING -AND IT DIDN'T EVEN FIT! BUT I COULDN'T WALK AROUND IN PUBLIC DRESSED LIKE... LIKE... A GIRL!

OH, MISTER - YOU CAN, AND YOU WILL! YOU CAN'T JUST WEAR THE BOTTOMS. YOU'LL LOOKLIKE A HOMO. I'M NOT WALKING ON THE BEACH, LOOKING LIKE SOME FAG HAG. WHO KNOWS WHO ELSE I KNOW IS OUT HERE TODAY! YOU ARE GONNA GET PASSABLE REAL QUICK. AT LEAST PASSABLE ENOUGH FOR A WALK!

QOS COMIX
Patreon.com/DevinDickie

SPECIAL WAS QUICKLY BECOMING THE WORST DAY. BUT MAYBE I COULD JUST THINK OF IT AS HALLOWEEN. JUST A BIT OF OUTRAGEOUS CIRCUMSTANCE! SOMETHING I WOULD LAUGH AT LATER...

... THERE...

LOSER!

ZAP!

BUT IT WAS HARD TO THINK ABOUT LATER, WHEN NOW JUST KEPT GETTING WORSE AND WORSE.

WOW!!!

I DO BELIEVE...

CUTE

THE BIKINI BOTTOM WAS WEDGED BETWEEN MY CHEEKS, MY HAIR WAS PULLING IN THE PIGTAILS AND I WAS TERRIFIED THE BALLOONS WOULD POP OUT AS I WALKED. BEING A GIRL WASN'T COMFORTABLE AT ALL!

... WE NAILED IT!

GOOD

YES

BOING!

THIS IS STRICTLY FOR BEACH PATROL EVIDENCE. =HAHAHA=

OMG!

QOS COMIX
Patreon.com/DevinDickie

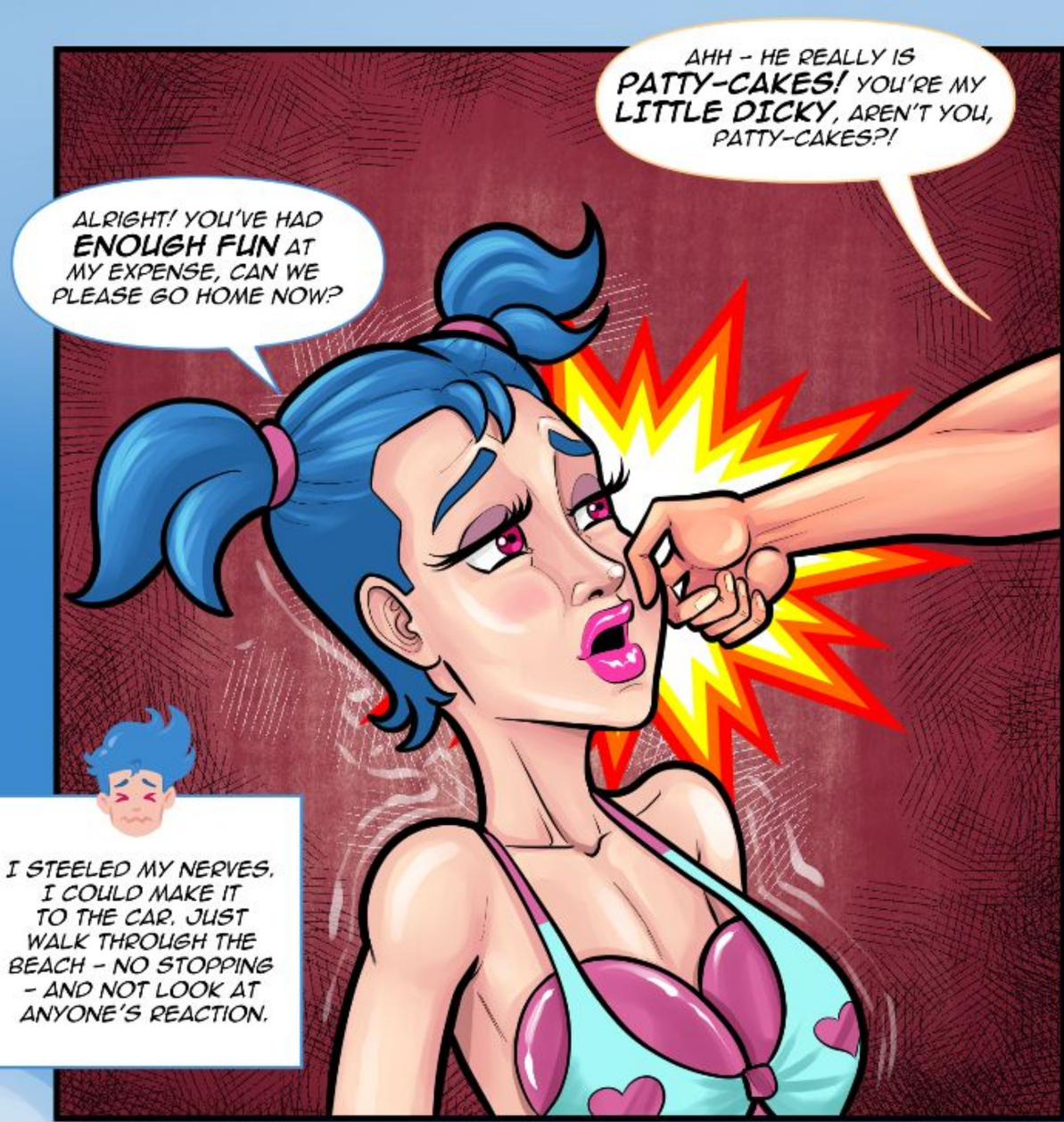

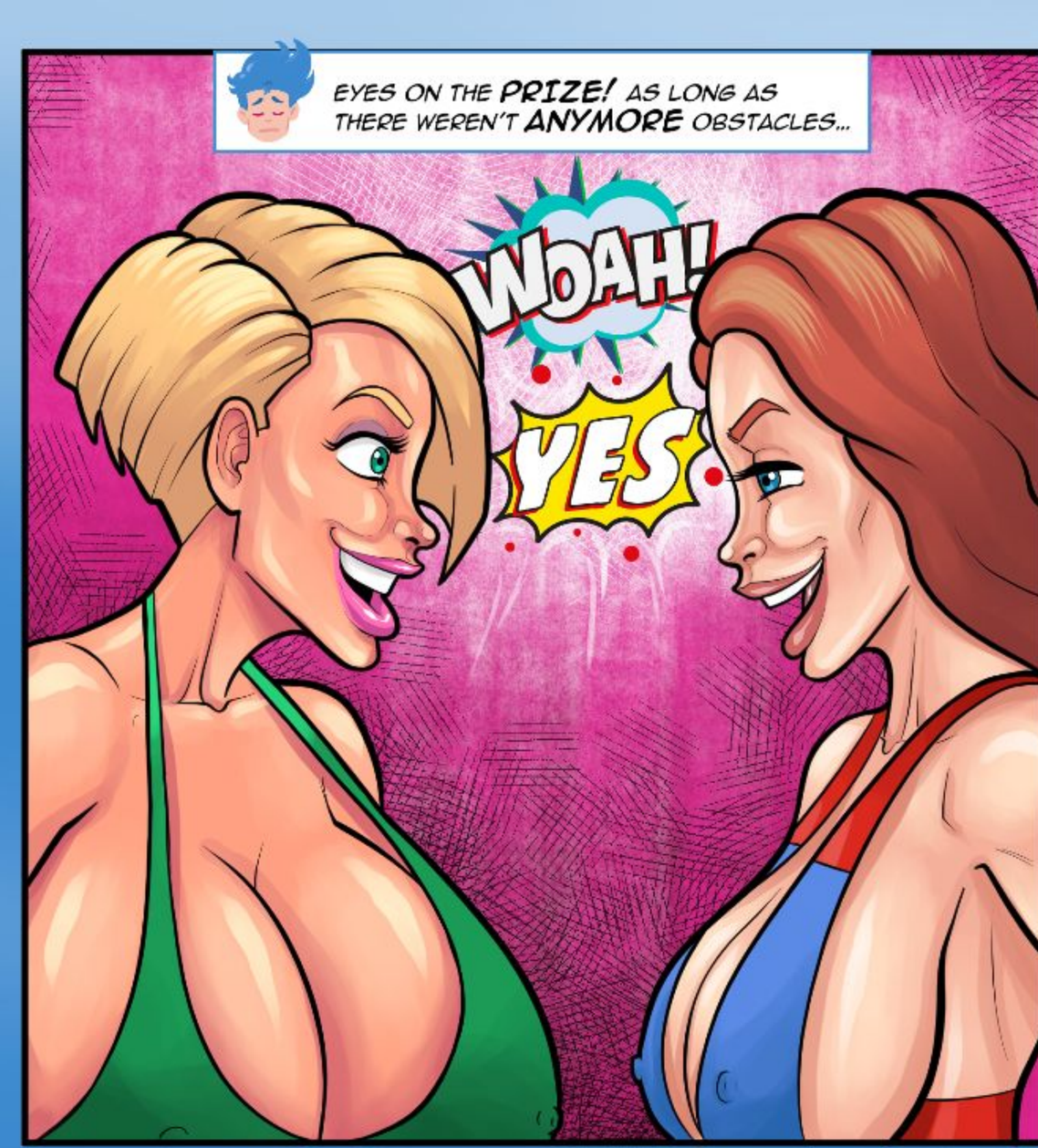

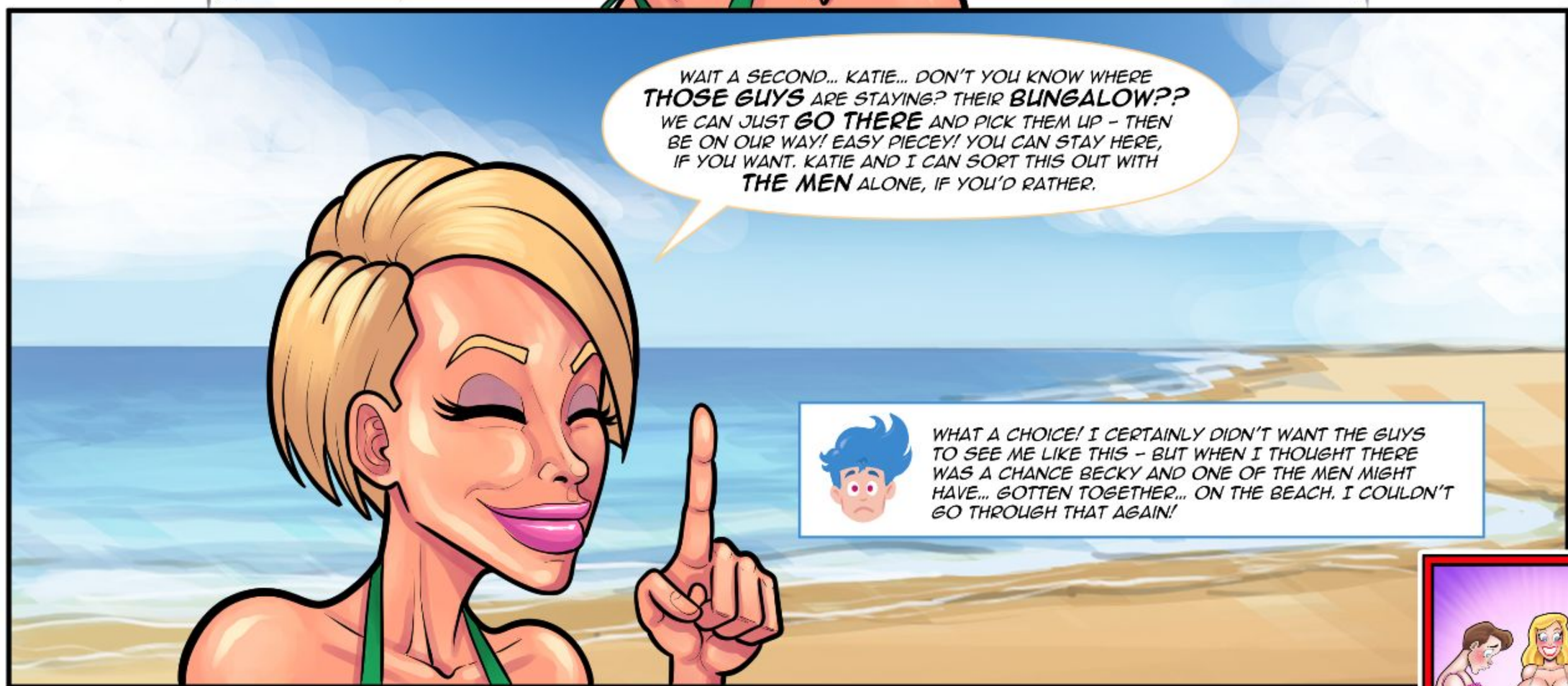

QOS COMIX
Patreon.com/DevinDickie

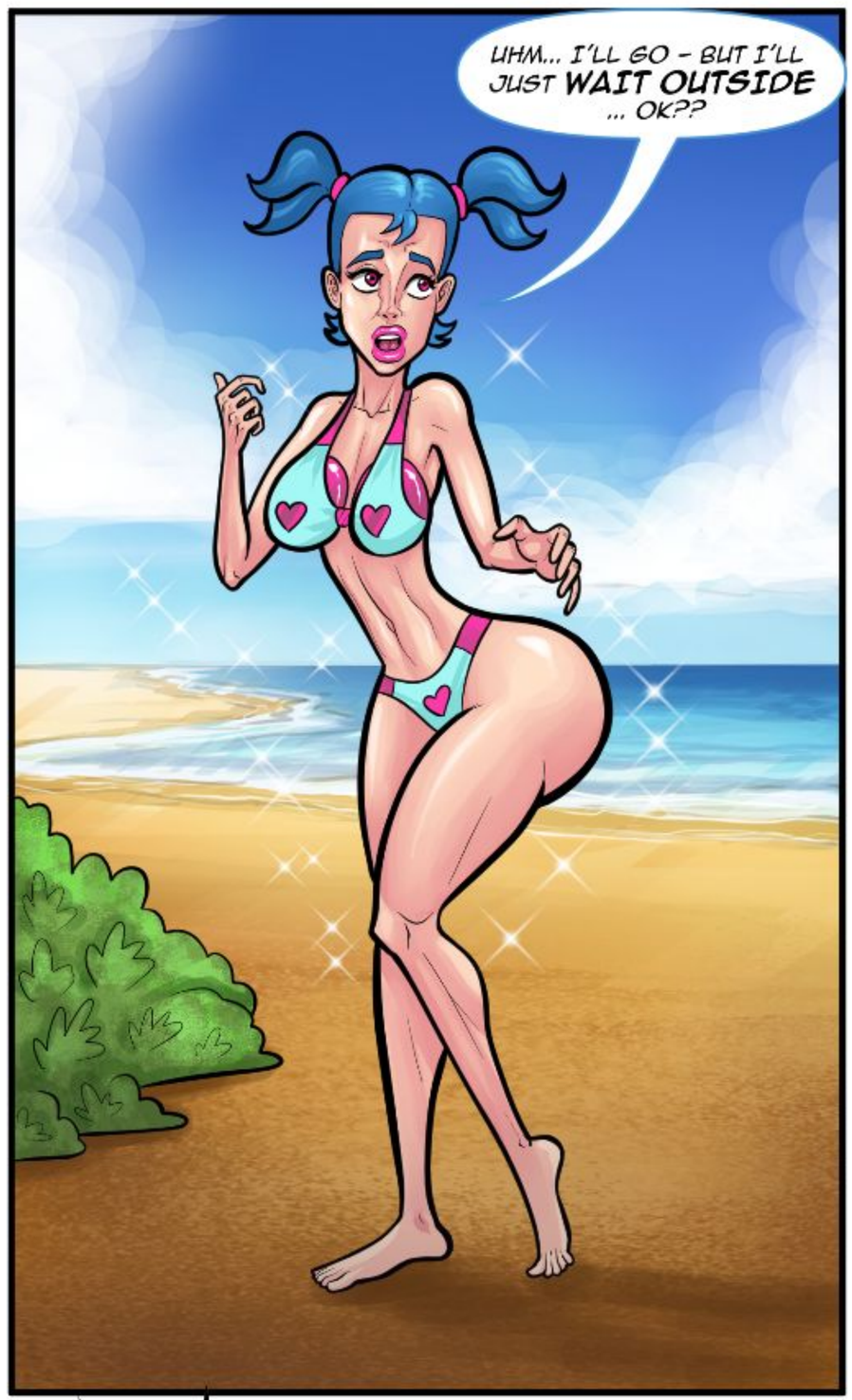

I FELT RIDICULOUS IN THIS OUTFIT, BUT AS WE WALKED, I LOOKED AT THE WAY BECKY AND KATIE WERE MOVING, AND TRIED TO MIMIC THE SWAY OF THEIR HIPS. MAYBE IF I MOVED LIKE A WOMAN, NO ONE WOULD LOOK TOO HARD AT ME.

IT SEEMED TO WORK! I WAS REALLY PULLING IT OFF! MAYBE I WOULD GET THROUGH THIS! WE'D PICK UP THE KEYS - I'D JUST LINGER OUTSIDE - AND WE'D BE BACK TO THE CAR WITHOUT INCIDENT!

I WAS IN THE DRAMA CLUB IN HIGH SCHOOL. GUESS MY ACTING CHOPS ARE FINALLY PAYING OFF! ONCE I WAS IN CHARACTER, IT WAS ACTUALLY A BIT FUN, WALKING LIKE I WAS A KATIE OR A BECKY - A HOT CHICK.

PATTY CAKES!!

QOS COMIX
Patreon.com/DevinDickie

WOW! WHO IS THAT??

HAHA! THAT'S MY PATTY-CAKES! WHO KNEW YOU HAD SUCH MOVES?!

I IMAGINE IT WAS A RELIEF TO BECKY, THAT I WASN'T UPSET ABOUT HER MISPLACING MY TRUNKS – THAT I WAS JUST GOING WITH IT. HAVING A BIT OF FUN EVEN UNDER THE CIRCUMSTANCES.

SMACK!

NICE

SMACK!

SMACK!

CUTE

JUST BE CAREFUL WITH THOSE MOVES AROUND THE BLACK BOYS.

I – I'M JUST GOING TO STAY OUTSIDE. I DON'T WANT THEM TO SEE ME LIKE THIS.

COOL!

BEST THEY DON'T! I MEAN, THEY'VE BEEN DRINKING, SO WHO KNOWS WHAT THEY MIGHT DO! MEN LIKE THAT CAN BE AGGRESSIVE WHEN THEY WANT SOMETHING

WTF?!

DO YOU THINK IT'S SAFE FOR BEC – ERR – YOU AND BECKY TO BE IN THERE ALONE WITH THEM?

giggle!

giggle! giggle!

~GIGGLE~ OH, BECKY IS AN EXPERIENCED WOMAN. I KNOW SHE CAN TAKE IT.

OOPS!

OOPS!

OOPS!

SOMETHING WAS NAGGING ME. MAYBE IT WAS BECKY'S MISSING TIME, OR LOSING MY TRUNKS AND THE KEYS... I DON'T KNOW. SOMETHING REALLY FELT OFF, BUT THAT DIDN'T MAKE ANY SENSE. STILL, WHEN THE ROW OF BUNGALOWS CAME INTO VIEW, MY STOMACH KNOTTED TIGHTER AND TIGHTER.

OOPS!

OOPS!

QOS COMIX
Patreon.com/DevinDickie

TRY NOT TO GET INTO ANY TROUBLE OUT HERE.

BACK IN A FEW, PATTY-CAKES! YOU CAN WAIT OUT HERE.

I HOPED THEY WOULDN'T TAKE TOO LONG, BUT I KNOW HOW BECKY IS – SHE'LL TALK TO FRIENDS F-O-R-E-V-E-R. I COULDN'T REALLY STICK MY HEAD IN THE DOOR AND ASK HER HOW MUCH LONGER, SO I JUST HAD TO WAIT AND HOPE.

OMG!

SHIT!

GASP

GASP

GASP

GASP

GASP

GASP

GASP

GASP

GASP

IN THE MEANTIME, I HAVE TO REMEMBER HOW I'M DRESSED! BEING IN CHARACTER WORKED ON THE WALK OVER. I NEED TO DO IT AGAIN, IF I DON'T WANT PEOPLE OOGLING ME AND CAUSING A COMMOTION.

WHEW! SO CLOSE! BUT IT WORKED. I WOULD JUST – LITERALLY – BE A WALLFLOWER, AND NOT DRAW ATTENTION TO MYSELF...

QOS COMIX
Patreon.com/DevinDickie

HEY, GIRL...

HE DIDN'T SMELL LIKE A BREWERY – BUT THERE WAS A SUMMERY SCENT OF SURF, TURF AND SWEAT ALL CHASED WITH A COUPLE OF **COLD ONES**. I HAD THE FRAGRANCE OF DAISIES, AND HE SMELLED LIKE A MAN. MAYBE IF I DIDN'T SAY ANYTHING, HE WOULDN'T **RECOGNIZE** ME.

WTF!

OMG!

GIIIIIRRRLL, I SAW THAT **ASS** FROM ALL THE WAY OVER THERE. **OOOH!** IT IS JUST AS **SLAPPABLE** AS I THOUGHT! I LOVE A NICE, MEATY, **WHITE GIRL'S** ASS. YOU'VE GOT SOMETHIN' I COULD **GRAB ONTO.**

MMMPH

OMG

BANG!

WOW!!!

DID YOU THINK I **DIDN'T KNOW? BITCH**, I'VE BEEN LOOKING AT THAT **FINE ASS** OF YOURS **ALL DAY!**

NO – IT'S NOT LIKE... IT'S **NOT** WHAT YOU **THINK...**

NO!

LOOK AT YOU, ALL **SEXY** AND **READY** FOR THE PARTY... **PATTY-CAKES !!**

WHAT??

QOS COMIX
Patreon.com/DevinDickie

DAMN!
NAH, GIRL - IT'S NOT WHAT YOU THINK. BUT I'LL SHOW YOU HOW IT IS.
DAMN!
DAMN!
WOW!
BANG!
QOS COMIX
Patreon.com/DevinDickie
YEAH, WHEN YOUR GIRL GAVE ME YOUR SWIM TRUNKS, I DIDN'T KNOW WHAT A FINE PIECE OF ASS YOU'D LOOK LIKE AS A GIRL. BUT I'M GLAD WE TOOK THE CHANCE.
OH...
YOU FEELT THAT? IT'S THAT BIG OL' ASS OF YOURS, HAS IT ALL HARD.
BONG!
SEEING AND FEELING HIS MASSIVE COCK WERE TWO DIFFERENT UNIVERSES. HOW COULD HE EVER HAVE SEX WITH A WOMAN? HOW COULD THAT FIT ANYWHERE? AND HIS STRONG ARMS HOLDING ME IN PLACE, I FELT LIKE A RAG DOLL AGAINST HIM!
PATTY CAKES!!

GASP
WHA- MY GIRL? GAVE YOU THE TRUNKS...?
GASP
GASP
GIRL - YOU'RE A SISSY, BUT YOU AIN'T NO FOOL!
GASP
GASP
GASP
GASP
GASP
THOSE GIRLS SET YOU UP.

IT COULDN'T BE. SHE... SHE WOULDN'T... WOULD SHE??
WOW!!!
YOU DON'T BELIEVE ME?
WOW!!!
WOW!!!

I CAN SHOW YOU.
WTF?!
HE JUST SWEPT ME OFF THE GROUND! LIKE I WAS WEIGHTLESS. I'M NOT ANYWHERE NEAR THAT STRONG. I DIDN'T KNOW WHERE HE WAS GOING TO TAKE ME - ALL I COULD DO WAS HOLD ON.

W-W-HERE ARE YOU TAKING ME?!
TO SEE YO' WIFE!! HEH HEH
OH...

DAMN!
SHIT
BBC
IT ALL MADE SENSE! THAT FEELING I'D HAD ALL DAY! THIS WAS ALL KATIE'S FAULT!! ...SHE'D BROUGHT THOSE MEN - AND SHE... SHE WAS A BAD INFLUENCE!!

PATTY CAKES!!

QOS COMIX
Patreon.com/DevinDickie

STILL DON'T BELIEVE ME?
YES
SHHLICK! SHHLICK! SHHLICK!
YES
NO... I CAN SEE IT. BUT - IT WAS KATIE! SHE -
SMACK!
THUMP! THUMP! THUMP!

KATIE NOTHIN'!
IT WASN'T KATIE'S DICK YOUR GIRL WAS RIDIN' THIS AFTERNOON!
DON'T YOU NO ME, GIRL.
WHAT?! NOOOO!
... I'LL SLAP THAT ASS OF YOURS UNTIL YOU CRY!
YES, SIR... BUT... BECKY...
BUT BECKY AIN'T BEEN OPEN FOR BUSINESS IN A WHILE.
THERE HAD BEEN INCIDENTS WHERE SHE DIDN'T KNOW IF I WAS IN YET, AND SHE NEVER KNEW WHEN I WAS DONE... AND MAYBE WE HADN'T HAD SEX FOR A WHILE... BUT SHE'S STILL MY WIFE. AND I SHOULD BE ENOUGH FOR HER...
YOU FEEL ME? YOUR GIRL WAS JUST GONNA HAVE A LITTLE SOMETHIN' SOMETHIN' TO CELEBRATE YOUR ANNIVERSARY WITH.
BUT THEN, LAMONT GOT ALL UP IN HER, AND SHE LIKED HOW IT STRETCHED-
HOLD UP!! WHAT IS THAT??

HAHAHAHA
OH...
NO!

IT'S... IT'S JUST... I DON'T KNOW.. IT HAPPENS... SOMETIMES...
BULLSHIT!
THAT SHIT DON'T JUST HAPPEN !!

PATTY CAKES!!

QOS COMIX
Patreon.com/DevinDickie

YOU GONNA STAND HERE AND TALK TRASH ABOUT KATIE - WHEN YOUR BITCH DICK IS LEAKING OVER SEEING YOUR GIRL WORKING HER WAY DOWN TO A BLACK COCK?

FUCK YOU

NO! NO, NO - I MEAN, I DON'T MEAN TO SAY NO! BUT... NO! SIR!

THAT'S RIGHT.

YOU DON'T STAND UP TO ME - YOU GET DOWN ON YOUR SISSY KNEES.

YOU KNOW, YOU DIDN'T START LEAKING UNTIL I GROUND MY COCK AGAINST THAT FAT LITTLE ASS OF YOURS...

QOS COMIX
Patreon.com/DevinDickie

THAT'S NOT WHAT DID IT! I'M NOT GAY!

UGH... UHM.. I'M MARRIED - TO A BEAUTIFUL WOMAN. I'M NOT - I WOULD NEVER LIKE... A... MAN...

YOU BETTER BREAK THAT NEWS TO YOUR LIL' STUB!!!

... 'CUZ, IT DON'T SEEM TO KNOW.

BESIDES, I'M NOT SAYING YOU'RE GAY, PATTY-CAKES. I'M SAYIN' PAINTED LIPS ARE COCKSUCKING LIPS.

AND ALL THE BROTHAHS KNOW THAT WHITE SISSIES WILL PUT OUT.

OHMYGOD - HE THOUGHT I WAS DRESSED LIKE THIS BECAUSE I WANTED TO BE?!

I'M NOT A SISSY! I DIDN'T HAVE MY TRUNKS!

AND I COULDN'T LEAVE THE BEACH IN THE NUDE - IT... IT WASN'T MY CHOICE!

PATTY-CAKES! YOU'RE MAKING MY SIDES HURT! ÷HAHAHA÷ OOOH -- YOU DIDN'T HAVE A CHOICE!

CAN YOU IMAGINE IF MY TRUNKS WERE LOST? HMMM?!

AIN'T NOBODY WOULD'VE HELD UP A BIKINI FOR ME!

HA HA! HA HA! HA HA!

THOSE BITCHES WOULD'VE GONE TO THE STORE AND BOUGHT ME SOME MAN CLOTHES!

HA HA! HA HA!

HE WAS RIGHT, TO A DEGREE... I DIDN'T EVEN ASK THEM FOR ANOTHER SOLUTION... BUT I WASN'T A SISSY!

OMG!

WELL, I... I DIDN'T KNOW THAT WAS AN OPTION...THAT'S WHAT I **WOULD** HAVE DONE!

OMG!

OMG!

YOU DIDN'T **THINK** - BECAUSE YOU KNEW THAT BIKINI WOULD **FIT**. IT'S **EASY** FOR YOU TO BE A **SISSY.**

THAT LITTLE STUB OF YOURS IS CLOSER TO BEING A **PUSSY** THAN IT IS A **COCK!**

IT'S NOT TRUE. I'M **NOT** A... SISSY.

OH? WAS THERE SOME **OTHER** BIG-ASSED SISSY, **PRANCING** OVER HERE WITH BECKY AND KATIE?

... SOME **OTHER PANSY, TOO SCARED** TO TALK BACK TO THEIR WIFE...LETTLIN' HIS WIFE LEAVE HIS ASS ON THE TOWEL ALL DAY **SITTIN' ON** THEIR **TINY WHITE BALLS??**

... SOME **OTHER** FAKE-TITTED **BIMBO**, SLUTTIN' IT UP, WALKIN' LIKE THE SIDEWALK WAS A **RUNWAY??**

=GULP= YOU SAW THAT?

GIRL, YOUR **PHAT ASS** IS **TOO BIG** TO MISS!

I TELL YOU WHAT - I'LL LET YOU PROVE TO ME YOU'RE **NOT** A **FEMBOY SLUT.**

YOU **CONVINCE** ME YOU'RE A STRAIGHT ARROW, I'LL MARCH IN THERE WITH YOU AND TELL YOUR **WIFE** YOU'RE A **MAN!**

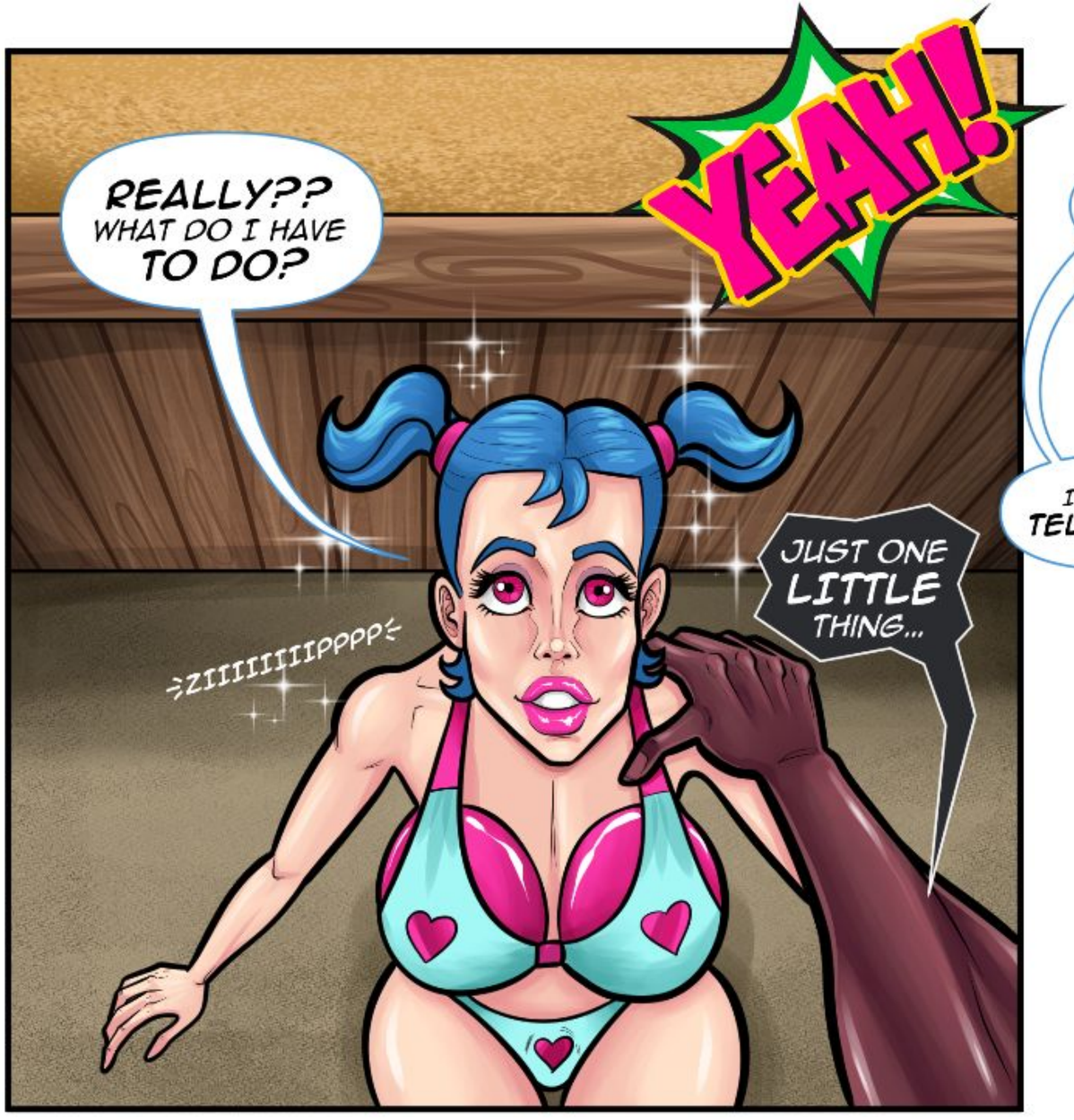

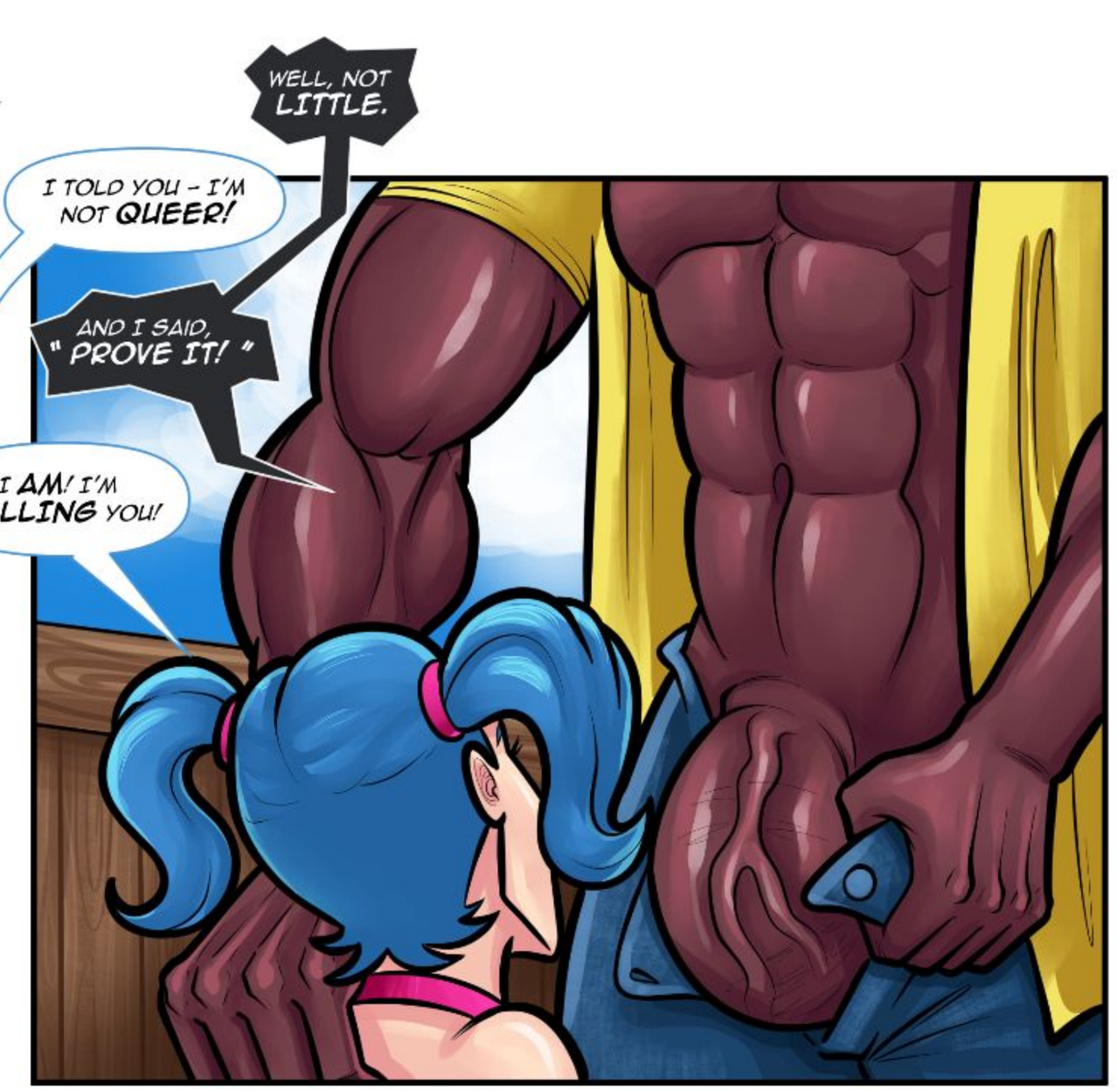

TELL ME, PATTY-CAKES...

OPEN YOUR MOUTH AND TELL ME THAT YOU AIN'T A COCKSUCKER!

WOAH!

FLIMPT!

I COULDN'T STOP STARING AT IT! IT WAS SO BIG AND INTIMIDATING!

QOS COMIX
Patreon.com/DevinDickie

I KNOW A NATURAL BORN COCKSUCKER WHEN I FEEL ONE.

I'LL TELL YOU WHAT, SOME UNLUCKY BASTARD PUTS HIS DICK IN MY MOUTH, HE'S GONNA KNOW I'M NOT A COCKSUCKER - REAL QUICK!!

C'MON, PATTY-CAKES - SAY IT!!.

PROVE YOU'RE NOT A FAG!

I TOLD YOU... I AIN'T A COCK----

THWACK

THWACK

THWACK!! SLAP!!

DAMN!

MMMMM... THAT FEELS TIGHT AND RIGHT!!

GAK! GAK!

GAK!

OH MY GOD! WHAT WAS HAPPENING!!!

PATTY CAKES!!

PAGE 36

QOS COMIX
Patreon.com/DevinDickie

MAYBE WE COULD KEEP THIS BETWEEN US.... MAYBE IF I DO A GOOD JOB, HE MIGHT HELP ME OUT AND HELP ME GET BECKY OUT OF HERE... IT'S **SO BIG!**

SHPURT!!
GAK!
SHPURT!!
SHPURT!!
GAK!
SHPURT!!

YOU'RE GONNA HAVE TO SWALLOW MORE THAN **THAT** IF YOU WANT TO PROVE **ANYTHING**. HERE, LET ME HELP...

MMM - HMM... I DON'T KNOW... YOU'VE GOT SOME **LUSCIOUS** LIPS! AND A **DEEP** THROAT! OOOH, **PATTY-CAKES** ...

MMMPH!!
SHPURT!!
MMMPH!!
SHPURT!!
MMMPH!!
MMMPH!!

...YOU GOT ME **LEAKING!** FOR NOT BEING **GAY**, YOU SURE GIVE **GOOD HEAD!**

=PANT= AT LEAST **NOW** YOU KNOW I'M **NOT** A **SISSY!**

GIIIIRRRLLL - I SAID YOU GIVE **GOOD** HEAD, YOU DIDN'T **BITE**. YOU DIDN'T **FIGHT** - BECAUSE YOU'RE **TOO MUCH** OF A **FAIRY** TO SAY **STOP TO THE COCK!!**

OMG!

DON'T TELL ME YOU'RE NOT! YOU'RE GONNA SIT THERE - WITH MY **JUICE** ON YOUR **FACE** AND TELL ME ABOUT HOW YOU'RE **NOT** A BORN **COCKSUCKER?!**

OMG!

QOS COMIX
Patreon.com/DevinDickie

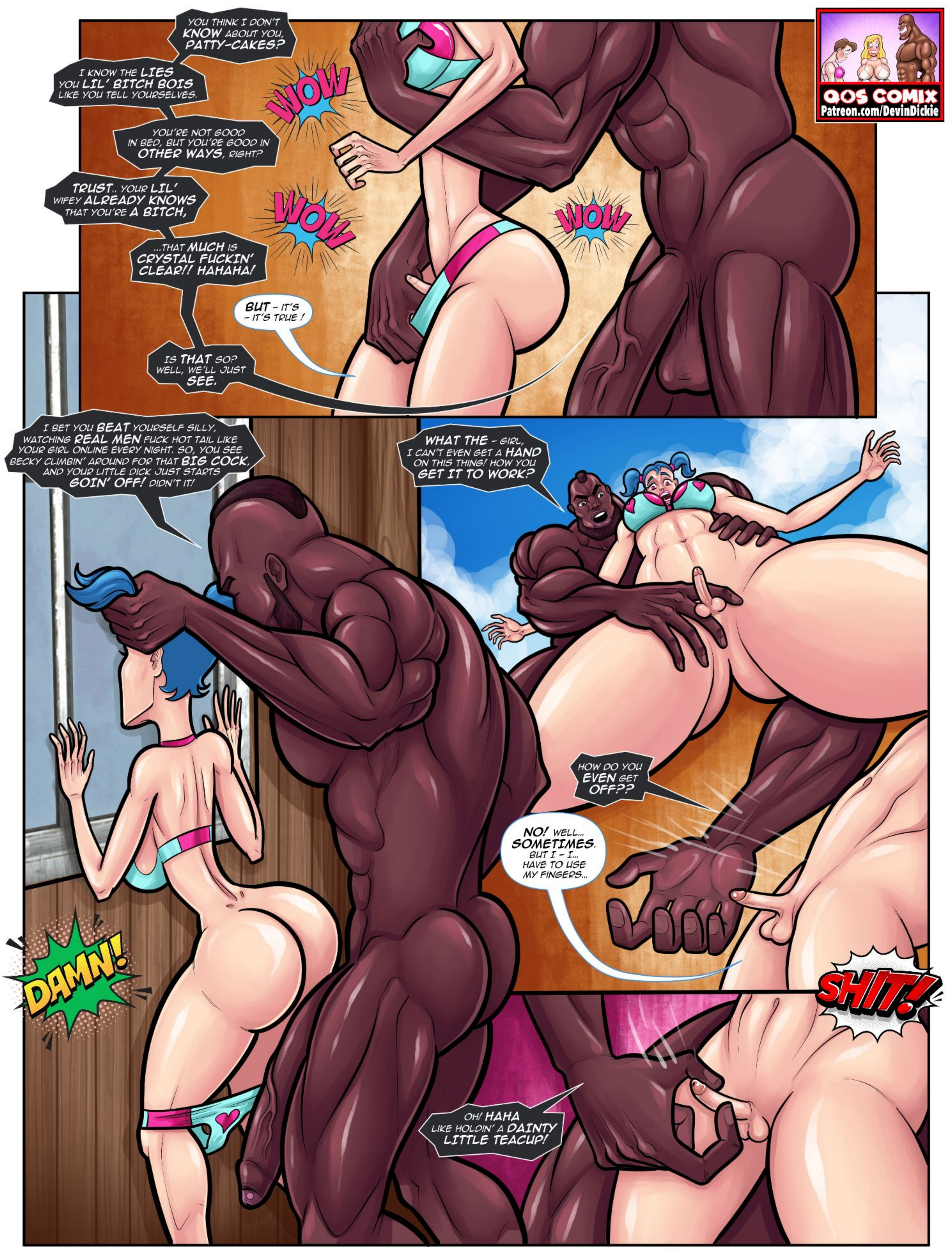
YOU THINK I DON'T KNOW ABOUT YOU, PATTY-CAKES?
I KNOW THE LIES YOU LIL' BITCH BOIS LIKE YOU TELL YOURSELVES.
YOU'RE NOT GOOD IN BED, BUT YOU'RE GOOD IN OTHER WAYS, RIGHT?
TRUST.. YOUR LIL' WIFEY ALREADY KNOWS THAT YOU'RE A BITCH,
...THAT MUCH IS CRYSTAL FUCKIN' CLEAR!! HAHAHA!
WOW
WOW
WOW
BUT - IT'S - IT'S TRUE !
IS THAT SO? WELL, WE'LL JUST SEE.
QOS COMIX
Patreon.com/DevinDickie
I BET YOU BEAT YOURSELF SILLY, WATCHING REAL MEN FUCK HOT TAIL LIKE YOUR GIRL ONLINE EVERY NIGHT. SO, YOU SEE BECKY CLIMBIN' AROUND FOR THAT BIG COCK, AND YOUR LITTLE DICK JUST STARTS GOIN' OFF! DIDN'T IT!
WHAT THE - GIRL, I CAN'T EVEN GET A HAND ON THIS THING! HOW YOU GET IT TO WORK?
HOW DO YOU EVEN GET OFF??
NO! WELL... SOMETIMES. BUT I - I... HAVE TO USE MY FINGERS...
DAMN!
SHIT!
OH! HAHA LIKE HOLDIN' A DAINTY LITTLE TEACUP!

YEAH!

YOU SEE THAT? YOUR LITTLE DICK IS AS WET AS HER PUSSY RIGHT NOW! I DON'T BLAME YOU - IT'S SMOKIN' TO SEE A BIG TITTED WHITE WOMAN GET ALL HOT N BOTHERED OVER A BROTHA'S BIG DICK. LORD KNOWS THERE'S NOTHING YOUR SISSY STUB CAN DO FOR HER!

NO, NO - THAT ISN'T IT !

NO!

I'M NOT GETTING HOT N BOTH--ER-- I MEAN, I DON'T -- IT'S ALL NOT TRUE ! THAT'S MY WIFE!

... WHITCH PART?

OMG!

OMG!

OMG!

BANG!

WELL, PATTY-CAKES, IF YOU'RE NOT SOPPING LIKE A WHORE OVER YOUR WIFE, THEN WHAT'S GOT YOU ALL EXCITED?

SPLAT

TRUTH IS, I DON'T KNOW! MAYBE IT WAS BECAUSE EVERYTHING HAPPENED SO FAST, AND I WAS JUST NERVOUS - MY BODY WAS CONFUSED!

QOS COMIX
Patreon.com/DevinDickie

PATTY CAKES!!

BECKY LIKES THAT **BIG BLACK COCK**, DOESN'T SHE?

NO! SHE'S BEEN... DRINKING... AND... I'M GONNA **SET HER STRAIGHT!**

BWAHAHA! PATTY-CAKES, **YOU'RE** NOT EVEN STRAIGHT!

YOU JUST HAD A **COCK** IN YOUR **MOUTH!** AND I THINK IT GOT YOU **HEATED UP.**

YOU'RE CERTAINLY **WET** ENOUGH TO BE SOMEONE TWHO'S **HEATED UP.**

IT'S JUST MY **NERVES!**

WOW!!!

WOW!!!

WE'LL SEE ABOUT THAT. DON'T TENSE UP... THOW'S **THIS**?!

WOW!!!

OOOH GAWWD!!

T-BIG **MANHANDLING** ME AND SEEING BECKY **TOUCHING** THAT COCK - IT WAS SHORT CIRCUITING MY BRAIN. SHE NEEDED TO **STOP.** AND YET...WAS IT WRONG TO BE CURIOUS WHAT SHE WOULD DO WITH IT? I COULDN'T **THINK.**

OOOOOHHH GAWWWD!!!

YEAH! THAT FEELS **GOOD**, DON'T IT - **PATTY-CAKES??**

THROB!

THROB!

SPEW!!

SPEW!!

SPEW!!

OOOOOHHH GAWWWD!!!

I - I DON'T KNOW WHAT CAME OVER ME! HE PUSHED HIS FINGERS IN AND I JUST... **I CAME.** I WOULDN'T TELL HIM, I WOULDN'T WANT TO TELL **ANYONE**, BUT... BUT I DON'T THINK I'D EVER CUM THAT HARD BEFORE...

QOS COMIX
Patreon.com/DevinDickie

CUTE
-PANT-I....I'M.. I'M JUST-PANT-PAH... PAH PLEASE DON'T-
YOU KNOW, THAT WENT IN AWFULLY EASY FOR SOMEONE WHO NEVER HAD THEIR ASS PENETRATED BEFORE...AND YOU'RE SO WET...
I BET I COULD AT LEAST GET THE TIP IN!

QOS COMIX
Patreon.com/DevinDickie
OH! NO, NO --
WHAT? IS THIS WHAT YOU DO WITH YOUR WIFE?
YOUR MINI-PRICK EMPTIES AND YOU'RE DONE?
CAN'T FILL HER UP, AND YOU CAN'T STICK AROUND FOR HER TO GET OFF?
GOOD! BECAUSE YOU'RE GOING TO RETURN THE FAVOR
THAT ISN'T WHAT I THINK! I-
... YOU'RE NO COCKTEASE!
LOOK UP THOUGH... AT LEAST YOU HAVE SOMETHING NICE TO LOOK!
SHIT!
SHIT!
SHIT!

FUCK!
GOOD
SHPURT!!
SHPURT!!
SHPURT!!
SHPURT!!
IS THAT HOW MY FACE LOOKED WITH A COCK IN IT? SHE'S NEVER LOOKED AT ME LIKE THAT! BUT... I GUESS... HE'S GOT MORE THAN FIVE TIMES WHAT I DO. MAYBE THAT MATTERS...

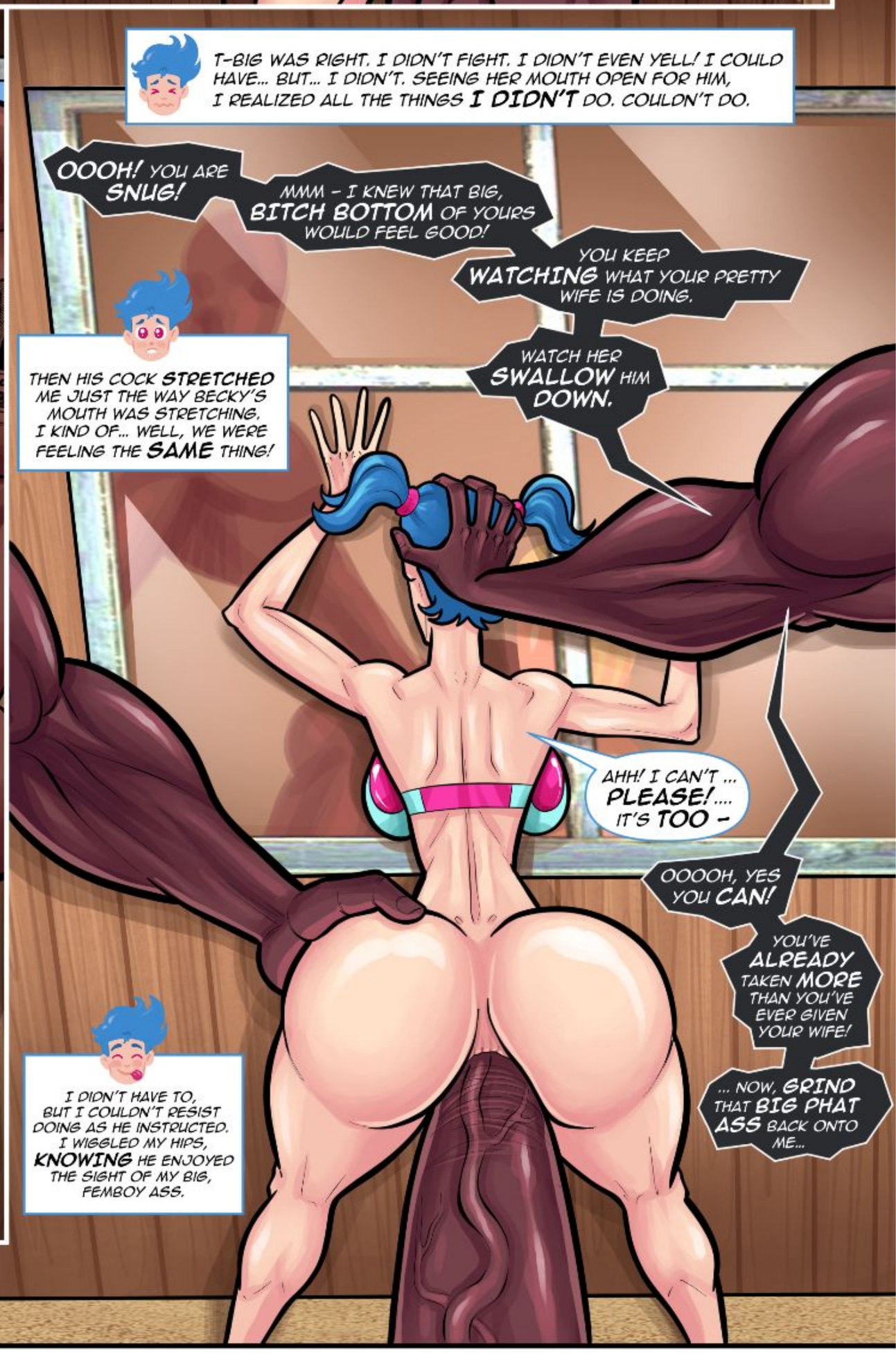
T-BIG WAS RIGHT. I DIDN'T FIGHT. I DIDN'T EVEN YELL! I COULD HAVE... BUT... I DIDN'T. SEEING HER MOUTH OPEN FOR HIM, I REALIZED ALL THE THINGS I DIDN'T DO. COULDN'T DO.
OOOH! YOU ARE SNUG!
MMM - I KNEW THAT BIG, BITCH BOTTOM OF YOURS WOULD FEEL GOOD!
YOU KEEP WATCHING WHAT YOUR PRETTY WIFE IS DOING.
THEN HIS COCK STRETCHED ME JUST THE WAY BECKY'S MOUTH WAS STRETCHING. I KIND OF... WELL, WE WERE FEELING THE SAME THING!
WATCH HER SWALLOW HIM DOWN.
AHH! I CAN'T ... PLEASE!.... IT'S TOO -
OOOOH, YES YOU CAN!
YOU'VE ALREADY TAKEN MORE THAN YOU'VE EVER GIVEN YOUR WIFE!
... NOW, GRIND THAT BIG PHAT ASS BACK ONTO ME...
I DIDN'T HAVE TO, BUT I COULDN'T RESIST DOING AS HE INSTRUCTED. I WIGGLED MY HIPS, KNOWING HE ENJOYED THE SIGHT OF MY BIG, FEMBOY ASS.

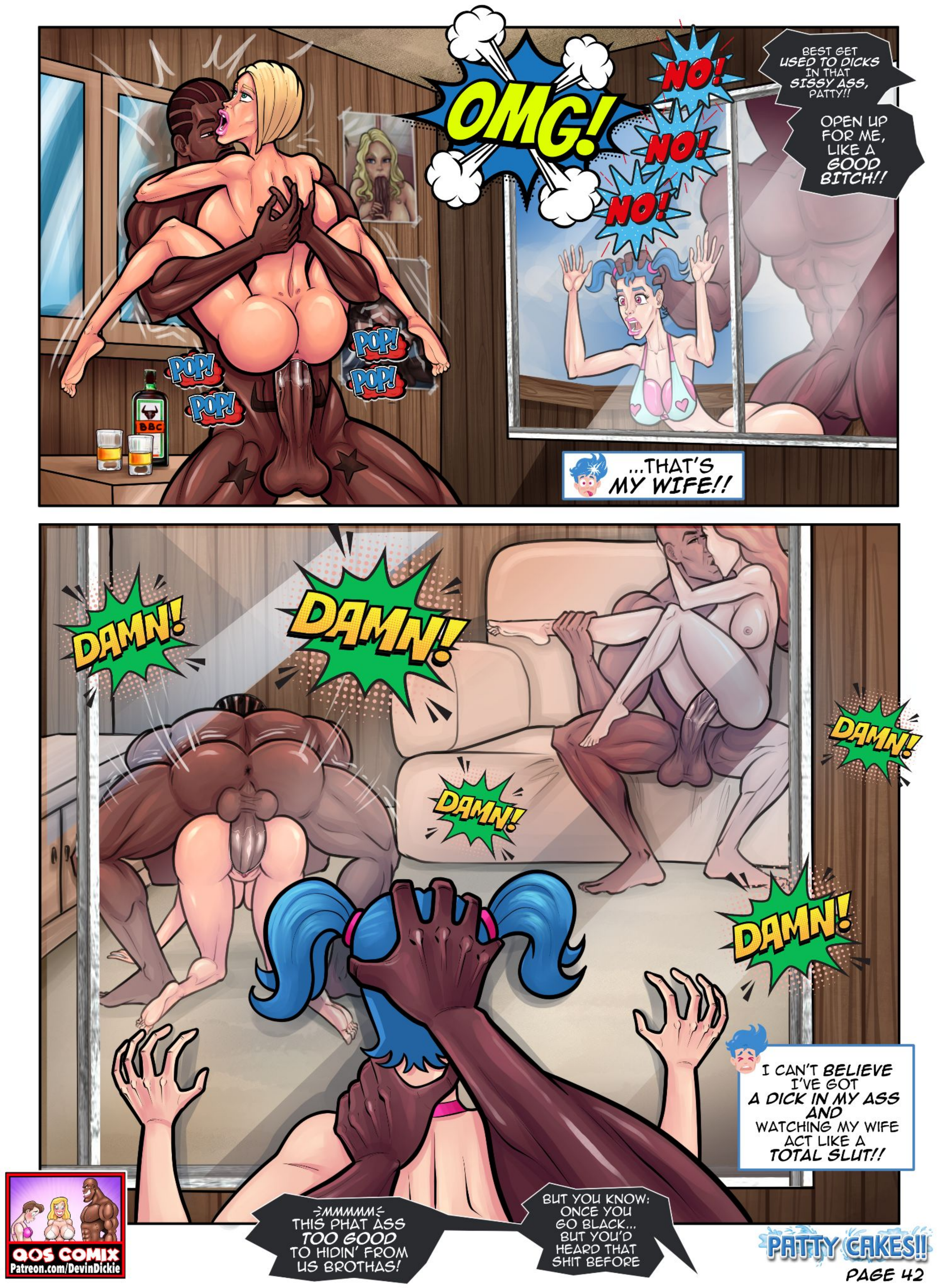
OMG!
NO!
NO!
NO!
BEST GET USED TO DICKS IN THAT SISSY ASS, PATTY!!
OPEN UP FOR ME, LIKE A GOOD BITCH!!
POP!
POP!
POP!
POP!
BBC
...THAT'S MY WIFE!!
DAMN!
DAMN!
DAMN!
DAMN!
DAMN!
I CAN'T BELIEVE I'VE GOT A DICK IN MY ASS AND WATCHING MY WIFE ACT LIKE A TOTAL SLUT!!
=MMMMM= THIS PHAT ASS TOO GOOD TO HIDIN' FROM US BROTHAS!
BUT YOU KNOW: ONCE YOU GO BLACK... BUT YOU'D HEARD THAT SHIT BEFORE
QOS COMIX
Patreon.com/DevinDickie
PATTY CAKES!!
PAGE 42

TIME FOR ALL OF THE DICK SISSY!!

SO FUCKING BIG!!

OH...

OMG!

OOOOH GAAYD!! OOOOH GAAYD!! OOOOH GAAYD!!

LET'S MAKE IT FIT!!

THUMP!

THUMP!

PATTY-CAKES, PATTY-CAKES - FILLED ... WITH... A... MAN!

SMASHIN' THESE CAKES AS FAST AS I CAN!! =HAHAHAHA=

OH...

OMG!

THUMP! THUMP! THUMP! THUMP!

PATTY CAKES!!

THEN HE **BURST** INSIDE ME! I THOUGHT THAT WOULD BE THE END OF IT...

I'M ALL UP IN THE GUTS!! ~GRRRRRR~ THATS A NICE FAT ASS!!

OOOOOHHH GAWWWD!!!

OOOOOHHH GAWWWD!!!

OOOOOHHH GAWWWD!!!

OOOOOHHH GAWWWD!!!

OOOOOHHH GAWWWD!!!

OOOOOHHH GAWWWD!!!

OOOOOHHH GAWWWD!!!

THUMP!

THUMP!

THUMP!

THUMP!

THUMP!

THUMP!

SMACK

SMACK

SMACK

SMACK

BOOM!

BOOM!

BUT HE PULLED OUT AND THEN I REALIZED JUST **HOW MUCH** HE HAD CUM INSIDE OF ME. IT WAS RUNNING DOWN MY THIGH!

AND I DIDN'T EVEN GET A CHANCE TO CLEAN IT UP BEFORE...

YOU GOT **ALL THAT NUT,** GIRLY!!

OH MY!

SHLURP!

SHLURP!

SHLURP!

SHLURP!

SHLURP!

SHLURP!

QOS COMIX
Patreon.com/DevinDickie

OMG!

I'D LIKE TO INTRODUCE THE NEWEST MEMBER OF OUR LITTLE **SPADES** CLUB!

WTF?!

OH, SHE'S **SORE**, ALL RIGHT!

PATTY-CAKES! OH, I HOPE YOU AREN'T STILL SORE WITH ME FOR DUPING YOU.

I KNOW IT DIDN'T SEEM NICE, BUT ONCE BECKY REMEMBERED HOW **SATISFYING** A COCK COULD BE, SHE COULDN'T GO BACK TO YOU.

BUT I KNEW THAT **BIG BOTTOMS** NATURALLY APPRECIATE **BIG COCKS.** IF WE'RE **QUEENS OF SPADES** - THEN YOU COULD BE OUR **PRINCESS** IN TRAINING!

COOL!

COOL!

PRINCESS! ÷SIGH÷ WHY DO ALL OF MY NICKNAMES HAVE TO START WITH A P?

THE END??

QOS COMIX
Patreon.com/DevinDickie