G Lydian Lick

Over any chord in D Major
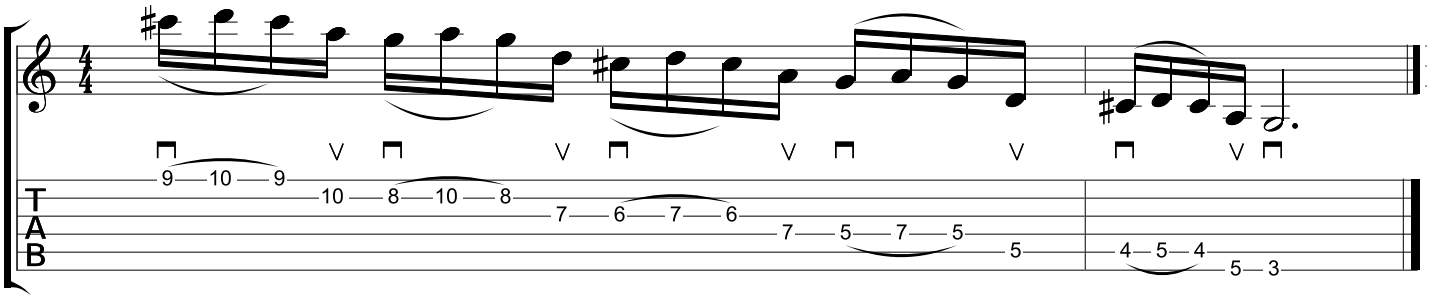
By Shredmaster Scott